The Weather
Yesterday: High, 92. Low, 68.
Today: Continued warm.

THE ATLANTA CONSTITUTION

For 76 Years an Independent Georgia Newspaper, Georgia Owned and Georgia Edited

The South's Standard Newspaper
ASSOCIATED PRESS—WIDE WORLD
INTERNATIONAL NEWS SERVICE
NORTH AMERICAN NEWSPAPER ALLIANCE

VOL. LXXVI., No. 71. | Entered in Atlanta Post Office As Second-Class Matter | ATLANTA, GA., TUESDAY MORNING, AUGUST 24, 1943 | ONLY MORNING NEWSPAPER PUBLISHED IN ATLANTA | Daily and Sunday: Weekly 25c; Monthly $1.10. Single Copies: Daily, 5c; Sunday, 10c.

SOVIETS HURL DONETS LINE BACK 22 MILES AS 150,000 WREST KHARKOV FROM NAZIS

Blazing Air Combat Over Salerno Costs Enemy 33 Fighters

By RELMAN MORIN.

ALLIED HEADQUARTERS IN NORTH AFRICA, Aug. 23—(AP)—Huge formations of day and night bombers flattened Salerno, south of Naples, yesterday and last night in the methodical Allied campaign to smash vital communications centers one by one, but met a German resistance which raised the air battle for Italy to high intensity.

American Maurauders with A-36 Invader escorts fought their way through a swarm of about 100 German and Italian fighters and shot down 33 in a blazing combat which marked a new high in the gunnery prowess of the twin-engined bombers.

Fiery Drenching.

The fiery drenching from this day assault left Salerno flaming under a canopy of smoke which had not yet settled when the night-bomber Wellingtons of the RAF with their lethal 4,000-pound block-busters scattered a new holocaust which blazed through the rest of the night.

Accompanying these blows, the RAF's four-engined Liberators and Halifaxes cracked down on Crotone on the arch of the Italian foot Saturday night, setting other explosions and fires which raged near a chemical factory.

Obviously the German air force had been ordered to stop it all costs the tremendous aerial campaign which in the last four days had produced chaos in the railway hub of Foggia on the Adriatic side of the peninsula and in the cluster of rail centers about Naples, including Aversa, Benevento, Battipaglia, Cancello and Villa Literno.

135 Planes Downed.

And the costs were proving heavy. A total of 135 enemy fighters—mostly German — have been blown out of the sky by North African and Middle East Air Forces in the battles that have raged over these rail centers, in addition to other minor losses. The Allies have lost 46 planes in all operations since the double-barreled attack on Foggia last Thursday.

The Allies shot down 38 over Foggia, 14 on Friday around Naples, and 50 on Saturday when Middle East and North African Air Forces concentrated on the Naples area for the second consecutive day.

The Marauders fought off a pack of about 60 enemy fighters in a 35-minute running battle and were credited in today's communique with shooting down 26 over Salerno yesterday. However, later headquarters reports raised the total to 31.

The Marauder bombs tore up rails in the Salerno freight yards until they resembled a pile of twisted straws, and set huge fires roaring through coal piles and in long strings of freight cars.

Yarbrough New State Hospital Superintendent

New superintendents for the Georgia Training School for Girls at Adamsville, the state hospital at Milledgeville, and a state training school for Negro girls at Macon were announced yesterday by A. J. Hartley, director of the Department of Public Welfare.

Miss Frances Russell, a graduate of Atlanta Girls' High school, who has been engaged in juvenile court work in several southern states since 1929, was appointed superintendent of the Adamsville school. Miss Russell completed her education at Mercer University, Chicago University and Emory University.

Appointment of Miss Russell as superintendent completed a reorganization program begun by the present administration, Hartley said. The new program provides additional vocational training, offering courses in typing, beauty culture, and nursing to rehabilitate the girls. The honor system for girls, and merit system for employes have been installed, Hartley stated.

Dr. Y. H. Yarbrough, assistant superintendent of the Milledgeville hospital, was promoted to superintendent to succeed Dr. L. P. Longino, who resigned because of ill health, Hartley said.

Dr. Yarbrough went to the Milledgeville hospital in 1907 as an interne, joined the staff in 1909, became senior physician in 1910 and was named assistant superintendent in 1939. Dr. Longino had been with the hospital since 1906 and became superintendent in May, 1941.

War Summary

By The Associated Press.

RUSSIA — 150,000 Soviet troops sweep into Kharkov, Ukraine stronghold, and smash German lines southward in triumphant push into rich Donets basin.

MEDITERRANEAN — Salerno flattened by night and day bombing against heavy resistance. Axis seems to be preparing abandonment of Italian "toe."

CENTRAL EUROPE — RAF attacks continental targets following up night pounding of Rhineland. Story on page 3.

AMERICA—Important strategy to press war against Japan formed at Quebec conference, spokesman says. Chinese foreign minister sits with Roosevelt and Churchill.

PACIFIC—Americans and Canadians spread out from Kiska to other Aleutian outpost islands. Allies join at Salamaua. Stories on page 8.

In Other Pages

	Pages
Army and Navy news.	14
Classified ads.	16,17
Comics.	18
Daily cross-word puzzle.	18
Dudley Glass.	7
Editorial page.	6
Financial news.	9
Louie D. Newton.	7
Obituaries.	8
Radio programs.	14
Ration Dates.	18
Society.	11, 13, 14
Sports.	15
Theater programs.	4
Women's page features.	12

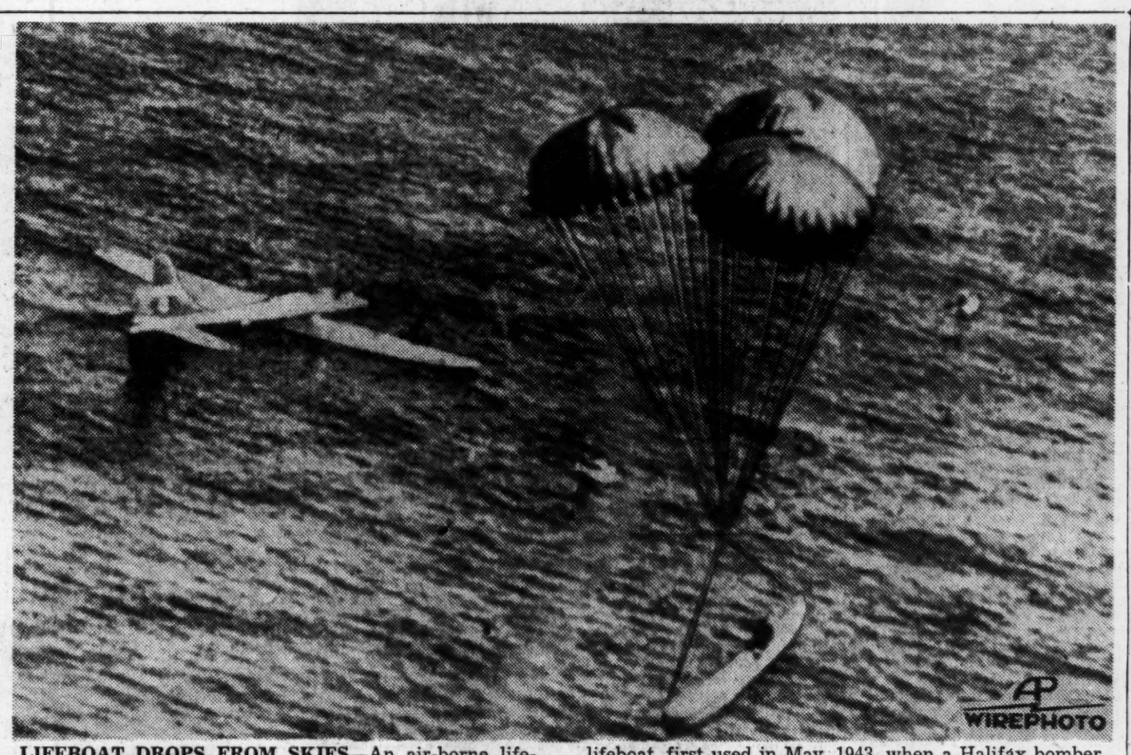

LIFEBOAT DROPS FROM SKIES—An air-borne lifeboat floats down close to the crew of a Flying Fortress in dinghies, after the fliers were forced down in the North Sea following a raid on Germany. The air-borne lifeboat, first used in May, 1943, when a Halifax bomber crew made its way back to Great Britain across 50 miles of the North Sea, is equipped with an engine and, after being dropped, is supported by three parachutes.

McNutt Asks 2,600,000 To Change to War Jobs

Girls Flocking To USES Here For War Jobs

By AL SHARP.

Forty per cent of the 5,000 to 6,000 persons going through the United States Employment Service into essential war industries or work each week are women and most of them are switching to war work to supplement income of their husbands in service, L. F. Heckman, assistant manager, said yesterday.

Heckman said that 50 per cent of the women were being sent to jobs they had never done before—jobs on the production lines of war plants.

"As a general rule," Heckman pointed out, "the women are going to work to help with the incomes received by their husbands in service. Or maybe they want fur coats. Surprisingly few men and women are eager to switch jobs to get the high wages of war industries."

As for the men, Heckman said that various announcements about the draft always result in more applicants, but he pointed out that the increase in applicants after the news that fathers would be drafted was not large. He said that 3,000 persons were at the employment offices Monday a week ago, but that by Wednesday the number of daily applications was back to normal.

The offices at 191 Marietta street always do a bigger business on Mondays, he said. "It's traditional to start hunting a job Monday after quitting on Saturday," he added. "Today we will have between 2,000 and 2,200 applicants. That's a typical Monday, only about 800 below the 3,000 who came in after the plan to draft fathers not in essential industries was announced."

The greatest shortage is "common labor," Heckman said. There is no prospective shortage of war workers in the near future, he said, adding that the lack of commodities is sending many to essential jobs: for instance, the sales girl who used to sell stockings. This method of filling the ranks of war workers will continue, he stated, as more and more goods are taken off the market.

Heckman urged Atlantans to take over essential jobs so that enlistment of workers from outlying districts would be postponed. Such a step would result in more housing, as well as other difficulties, Heckman declared.

Atlantans May Expect More Warm Weather

Continued warm weather may be expected by Atlantans today, according to Weatherman Glen Jefferson.

Yesterday's high reading was 92 degrees, while the low was 68 degrees.

Official U. S. Navy Photo.

OFF TO THE WAR—The U. S. S. Thomason, named for the late Marine Sergeant Clyde Thomason, is christened by his sister, Sara Jeanette Thomason, of Atlanta, while Rear Admiral Jules James, Sixth Naval District commandant, and Mrs. J. T. Thomason, sister-in-law of Sergeant Thomason, look on. The destroyer escort was launched at Charleston Navy Yard, construction site.

2 Ships Named for Georgians Aimed Down Ways at Japanese

Special to THE CONSTITUTION.

CHARLESTON, S. C., Aug. 23. Two warships, named for Georgia heroes killed in action and built with patriotic Georgians' war bond money, were aimed at the Japanese and sent down the ways here this afternoon with loud rebel yells.

The destroyer escorts Jordan and Thomason were launched by Mrs. Lucy H. Jordan, wife of Lieutenant Julian Bethune Jordan, a native of Dawson, Ga., who was killed on December 7, 1941, at Pearl Harbor, aboard the USS Oklahoma, and Sara Jeanette Thomason, of 51 Park circle, Atlanta, sister of Marine Sergeant Clyde Thomason, killed in Carlson's Raiders' charge against the Japs on Makin island.

Brigadier General Clark Howell, adjutant general of Georgia, was principal speaker at the launching of the Jordan, and Major General E. P. Moses, commanding general of the Parris Island Marine barracks, described the life of Thomason.

Rear Admiral Jules James, commandant of the Sixth Naval district and the Charleston Navy Yard, said the two ships had been built in 52 working days, clipping seven days off the yard's record and promised the launching of a destroyer escort a week as a future average.

Small against the massive knife-like bows of the destroyer escorts, the two Georgia women smacked fighting life into the Jordan and the Thomason, and the vengeance of those smacks resounded through the Georgia crowd and

Continued on Page 2, Column 4.

Invites Labor, Draft-Free or Not, To Shift

WASHINGTON, Aug. 23.—(AP) Man-Power Chairman Paul V. McNutt called today for 2,600,000 workers to shift from nonessential to "war useful" jobs between now and July 1 of next year.

He said in a statement that 2,100,000 are needed before New Year's, and appealed for persons in doubt about the war-usefulness of their jobs to consult local offices of the United States Employment Service.

Warnings have gone out previously to draft-age fathers to get into essential work, but the new statement invited movement of workers from nonessential activities regardless of whether or not they are liable to the draft.

"It is easy to see," McNutt said, "why such large-scale transfers must take place. The military services plan to expand from 9,300,000 to 11,300,000 between July, 1943, and July, 1944. These men and women will be drawn from war-useful jobs as well as from other occupations. At the same time, as our commitments on the battle fronts multiply, the war industries are required to meet rising schedules of production. They must replace the men drawn into war service, replace those they lose from accidents, normal deaths, retirements and other kinds of turnover, and add enough skilled workers to assure that production schedules are met within specified periods."

McNutt urged, however, that workers not transfer from one war-useful job to another unless the switch involves greater use of their talents. For instance, he said, laundry workers in war industry areas where laundry help already is scarce should hesitate before changing to other work.

At a press conference McNutt said the War Man-Power Commission had been alarmed at the great extent of job-shifting by women, but that he knew of nothing which could be done about it.

Asked if he expected to recommend a labor draft when congress comes back September 14 from its summer recess, the man-power chief replied: "Let's wait till they get back."

He insisted that the present man-power program is still a "voluntary" one, despite indirect pressures put upon workers through the draft to get into work designated as war-useful.

The program, he added, "has been going as well as could be expected."

William Haber, assistant executive director of the WMC, said that responses to appeals to women to take jobs in wartime had been much greater on the part of "older" than "younger" women.

Stalin Orders Salute While Reds Storm Bastion, 30 Towns

LONDON, Aug. 23.—(AP)—Kharkov, Russia's third largest city and vital German defense bastion, fell to the victorious Russian army today, and tonight Moscow announced a deep breakthrough on the Donets river front south of Izyum in a smashing drive apparently aimed at freeing the Donets basin.

German forces defending the Donets basin—great industrial area on the northern shores on the Sea of Azov—were sent reeling back from 19 to 22 miles in three days of savage fighting that saw the Red army overrun 30 villages, including the railway station of Donetsko-Amvrosievka, Moscow announced in its daily communique, recorded by the Soviet monitor.

Russian forces estimated at 150,000 strong swept into Kharkov today on the heels of the retreating Nazis to end a 17-day drive on that former capital of the rich Ukraine. Berlin already had announced that Kharkov had been "evacuated."

Stalin Orders Salute.

Tonight, Moscow celebrated the new victory with a brilliant display of fireworks amid a clatter of machineguns and other light arms, and as heavy cannon boomed out a victory salute ordered personally by Premier Marshal Joseph Stalin.

By storming into the Donetsko-Amvrosievka railway station, the Russians cut the only rail link into German-held Taganrog about 50 miles above that city, and thus threatened the Germans' most westernmost position in the Donets area.

Donetsko-Amvrosiekva lies about 70 miles northwest of Rostov and about 40 miles southwest of Stalino.

Thus the Donets area was threatened both from Russian forces driving westward and by the Red troops which toppled Kharkov almost 200 miles to the northwest.

Soviet forces throwing heavy blows at German defenses along all active sectors of the long front yesterday disabled 85 German tanks and shot down 134 enemy planes, the Russian announcement said.

Dispatches from Moscow tonight said the Russians confidently expected this second restoration of Kharkov to the Soviet Union to be conclusive.

In an order of the day, broadcast by Moscow radio and recorded by the Soviet monitor, the Soviet premier and commander in chief said that Soviet forces, "as a result of fierce engagements, broke the resistance of the enemy and took the town of Kharkov by storm."

Berlin's View.

The German high command announcement admitted that hard-pressed German troops had retreated from the virtually encircled city, but painted it as an orderly withdrawal leaving the Russians surrounding an empty shell, the city itself declared to be "only a heap of ruins."

The capture of Kharkov, 17 days after the attack on Russia's third largest city began, was the fourth major victory in the triumphant Russian summer offensive—the first warm weather drive by the Red army in more than two years of war.

It has already rolled through Orel, Belgorod and Karachev and now has given the Russians the former capital of the Ukraine. It also established control of one of the main railroads to Moscow and opened a trap-door to the coal and iron-rich Donets basin to the south.

FDR's Report On Quebec Talk Set for Today

QUEBEC, Aug. 23.—(AP)—Military decisions "of the utmost importance" in which the strategy to defeat Japan constitutes "a very important part" have been made at the Quebec war conference, it was announced tonight by Brendan Bracken, British minister of information and an intimate of Prime Minister Churchill.

Bracken made his statement after a luncheon conference attended by President Roosevelt; the British prime minister; T. V. Soong, China's foreign minister, and Harry Hopkins, presidential adviser. The Pacific decisions were made at this meeting.

Asked whether the conclusions taken regarding Japan were the most important made, Bracken said:

"It's rather hard to give priority to any decision—there have been so many important decisions made here."

About all that can be said of the work done here is expected to be disclosed tomorrow by President Roosevelt and Prime Minister Churchill in a press conference, a joint statement, or both.

Churchill To Broadcast.

Bracken also disclosed that following the week's conferences, which close tomorrow, Prime Minister Churchill plans a broadcast and a fishing trip before he returns to London. The time of the British leader's speech and where he will go from Quebec were not disclosed.

Mr. Roosevelt, it had already been announced, will address Canada's parliament in Ottawa Wednesday before heading south.

In describing the luncheon gathering, Bracken said it was a "military luncheon and a meeting to decide important matters of strategy in the Pacific."

The general assumption was that the President and prime minister already had reached a tentative agreement on war strategy involving China, had informed Soong of it and asked him to ratify it.

Bracken told the press conference that he had not previously seen "a more hopeless assignment for journalists" because while so many were gathered here yet nothing could be released about specific military decisions which have been made.

"Liquid Ist'ory."

Asked whether the strategy mapped here made this a more important conference than any before it at Washington, Casablanca or in the Atlantic, Bracken related an anecdote. He said that when visitors once remarked to a London guide that the Thames was a beautiful river, the guide exploded: "Beautiful! It's liquid ist'ory." Bracken remarked that

Continued on Page 10, Column 5.

446,000 Face Draft In Pre-War Dad Call

Washington, Aug. 23.—(AP)—Seven out of every 100 men in the hitherto draftproof pool of fathers may expect to be in uniform by the end of the year.

In other words, Draft Director Lewis B. Hershey said today, local draft boards probably will be called on to supply 446,000 of these pre-Pearl Harbor fathers, physically fit, to meet expected Army and Navy quotas up to January 1.

Actually, as many as 21 in every 100 may expect to make the trip from their local boards to induction centers, but many are likely to be rejected as not up to the life of a serviceman.

The figure was given in a letter sent to the 6,500 local boards explaining why the ban on drafting pre-Pearl Harbor fathers, except those in non-deferrable work and therefore subject to induction at any time, had been lifted effective October 1.

Since he put the total number of draft age (18 through 37) fathers in nonagricultural work at 6,559,000, Hershey's figure showed approximately seven out of 100 of them can expect to be in uniform before this year ends. Perhaps 21 out of 100 may be sent to induction stations, however.

Hershey said 907,000 men would have to be inducted between October 1 and January 1 to meet estimated Army and Navy calls, and that inductions from last July 1 to October 1 would total 966,000, making the aggregate of induction for the last half of this year 1,873,000.

From the 1,566,000 nonfathers in 1-A on July 1, he said, 783,000 should be qualified for induction and another 644,000 can be obtained among the nonfathers now in 4-F and occupationally deferred in the 2-A and 2-B classifications, making 1,427,000 nonfathers to meet calls for 1,873,000 men.

The shortage of 446,000 must be made up with fathers, Hershey said, adding these observations:

"We have 2,976,000 4-F's. We are constantly reworking that

Continued on Page 10, Column 4.

State To Rehabilitate War Work Casualties

Georgia will spend between $400,000 and $500,000 in federal funds next year rehabilitating war workers, Paul S. Barrett, state director of vocational rehabilitation, said here yesterday as Georgia became the first state to set up such a program under the newly passed congressional act.

H. B. Cummings, of Washington, regional director of vocational rehabilitation, was here yesterday conferring with State School Supcrintendent M. D. Collins and Barrett in setting up the new federally-financed program.

Georgia has had a rehabilitation program for 20 years, but heretofore on a matching basis, with the state putting up dollar for dollar with the federal government. The new program calls for the federal government to pay all costs for rehabilitating persons injured in war industries. The state will continue its training of handicapped nonwar workers. This means, Barrett said, that the federal government will be spending $2 for every one the state spends.

Barrett doubled his administrative staff, increasing the number from 15 to 30.

Last year there were 2,100 persons rehabilitated in Georgia, Barrett said.

This program of rehabilitating war workers does not include veterans of armed forces, Cummings pointed out. The veterans' administration takes care of them.

Sell

Have you some out-of-use furniture or household goods put away in attic or storeroom? Why not SELL it? Why not realize actual CASH on it—right away? People are watching the Want Ad columns of The Constitution every day for just such things. Quote a fair price and you've got a SALE.

CONSTITUTION WANT ADS
Phone WAlnut 6565

Jap Bombers Fail In Chungking Raid

By SPENCER MOOSA.

CHUNGKING, Aug. 23.—(AP)—For the first time in two years Japanese bombers approached this capital of Free China today, but apparently failed to break through the city's defenses.

Air warfare reached the highest pitch in months, with American planes destroying or damaging 54 Nipponese aircraft in a raid on Hankow.

Two waves of Japanese planes totaling more than 60 approached this capital and also bombed Wanhsen, Yangtze river trading center 145 miles north of Chungking.

It was a late opening to the Chungking area's bombing season, which usually starts early in May.

The Japanese planes which could be seen from the capital were engaged by Chinese fighters while China's highly efficient air raid warning system gave ample time for everyone to go to the shelters. The shelters are capable of holding all of the city's 800,000 inhabitants.

The alarm lasted two hours. Bombs could be heard falling in the Chungking outskirts but not on the city itself.

Meanwhile, American Liberators from the United States 14th Army Air Force headquarters combined with Mitchells and escorting American fighters to shoot down 39 Japanese planes during raids on Hankow, China's "Chicago." Another 13 Japanese planes were counted as probably destroyed, while two more were damaged.

The Liberators, which alone accounted for 35 Japanese planes destroyed and nine probables, although unescorted, blasted docks and warehouses at the important Japanese Hankow base along four miles of Yangtze river front.

The American air force aimed a one-two blow at the Japanese base. The Liberators were followed up by Mitchells, which caught the Japanese defending aircraft on the ground at the Hankow airport.

The Mitchells dropped fragmentation bombs on the parked planes. Pilots reported seeing only two Japanese fighters in the air during this second raid.

More than 30 fires were seen burning in Hankow several hours after the raid.

FREE ESTIMATES
RE-ROOF
Protect Your Home
TERMS
STATE ROOFING SUPPLY CO.
19 Alabama St., S. W. JA. 2480

Personal Loans to Fit Your Needs

$25.00 PER MONTH
FOR 12 MONTHS
Repays $300.00 Loan

- Other Loans in Proportion.
- All Kinds of Collateral.

3% PAID ON SAVINGS

THE PEOPLES BANK
58 MARIETTA ST., N. W. WA. 9786

Flyer Bernard Is Praised for Part in Rescue

M. J. Bernard.

Lieutenant (jg) Maurice J. Bernard, son of Mrs. M. J. Bernard, of 1050 Ponce de Leon, was a member of a patrol unit of eight men who rescued Lieutenant George H. Smith, of Elmhurst, Ohio, adrift in the South Pacific for 22 days, according to a recent Associated Press dispatch.

Lieutenant Smith crashed near the Russell Islands, of the Solomons group, and was quoted as praising the work of the rescue crew, who landed in the rough, stormy sea to pick him up—sea so rough they had to wait until the next day to take off.

A graduate of the University of Georgia and Boys' High school, Lieutenant Bernard was commissioned in October, 1942, and had been stationed at Pearl Harbor before receiving his present assignment as pilot of a patrol plane in the South Pacific.

Prison Group Plans Hearing At Cartersville

An early hearing at Cartersville was promised by Prison Commission Chairman Clem Rainey yesterday, after Governor Arnall had asked for a public hearing into conditions at the Cartersville highway camp, where three convicts reportedly cut muscles in their legs in protest against cruel treatment.

The Governor told Rainey he wanted to learn if prison officials or incorrigible prisoners were to blame.

Warden A. W. Clay and Guard "Big Jim" Bryant were dismissed last week following a report by Prison Inspector W. D. Burch of "cruel treatment of prisoners."

Governor Arnall called Senator Claud Pittman and Representative John Mavity, chairmen of the senate and house penitentiary committees, to meet him here Wednesday preparatory to investigating Georgia's prison system "from top to bottom."

He said he understood Senate President Frank Gross and House Speaker Roy Harris started yesterday on their visit to prisons in other states. They are to recommend a model prison system for Georgia.

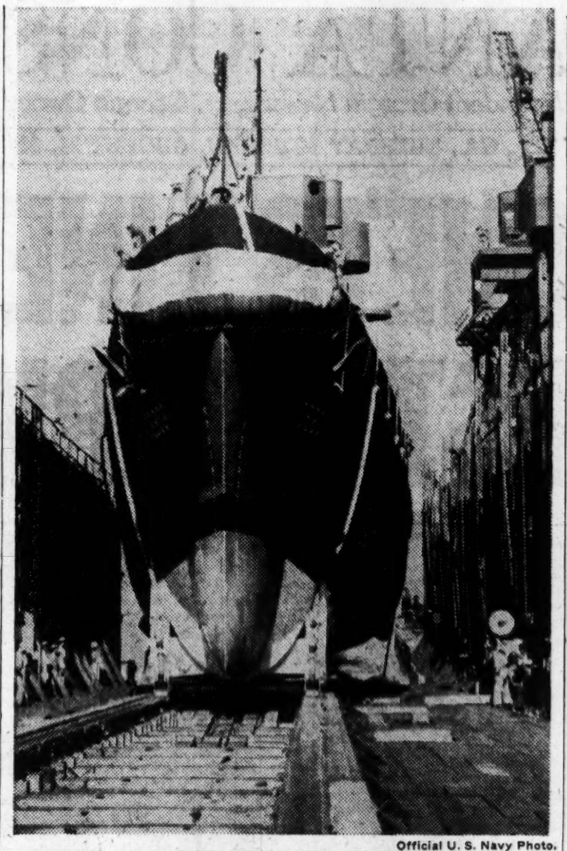

Official U. S. Navy Photo.

WATCH OUT, JAPS!—The U. S. S. Thomason, named for an Atlanta hero killed in action, slides down the ways at Charleston Navy Yard. She and another destroyer escort, the U. S. S. Jordan, named for a Dawson, Ga., native, were launched at ceremonies yesterday.

Launch 2 Georgia Ships

Continued From First Page

above the roar of shipbuilding on adjacent building ways.

Mrs. Jordan swatted the Jordan first. She gritted her teeth and hauled back to smack. She smiled broadly at her 10-year-old daughter and maid of honor, Ann, as Admiral James told her the ships still had several seconds on the ways.

She sniffed real hard and swung a mighty blow against the keen bow as the ship rumbled and began to move. Foamy champagne drenched the front of her aqua-brown trimmed dress, but she licked her hands, and aquiver watched the trim ship slide easily into the river, and smooth herself on the waves she created.

A moment or so later, the Thomason joined her twin.

Miss Thomason took a baseball swing at the Thomason's bow and champagne spattered over the gold braid of all the naval dignitaries.

Real Swinger.

"I know how to swing a bat," she confessed later. "I was the only girl in a family of boys. I just had to know."

For good luck, Miss Thomason rubbed her champagne wet hands all over her face, then turned to watch the ship gather speed down the ways on the first step of a journey of vengeance.

Hands then clasped tightly above her head, Miss Thomason watched, eyes glued to the ship until the little tugs had pulled her clear into the stream and headed her toward the fitting-out piers for final readying for battle.

Mrs. J. T. Thomason, matron of honor and sister-in-law of Sergeant Thomason, bit hard on her lip to keep back the tears as the ship hit the water.

Georgia money financed these sub-busters. Georgia hands, brawn and sweat helped give them shape and strength. Hundreds of employes of Atlanta and Columbus industries had made sub-contracted parts for them.

Bonds Oversubscribed.

They were financed with the oversubscribed bonds which patriotic Georgians had bought to build another cruiser U. S. S. Atlanta. John L. Conner, head of the Atlanta cruiser bond campaign, which reached $63,000,000, was here to see the ships launched. The original $35,750,000 will be used for the cruiser, to be launched later.

Admiral James introduced Mrs. Jordan, who now lives in Coral Gables, Fla., pointing out that her husband held the job of assistant engineer on the battleship Oklahoma when he was killed during the Jap attack on Pearl Harbor.

"I have an extra kindly feeling there," he said, "for I held that same job when the Oklahoma was brand new."

Moses B. Hayes, former Atlantan, now chairman of the central shop committee at the Navy yard, presented the silver bowls from the workmen to both Miss Thomason and Mrs. Jordan. He told them "Many Georgians helped build these ships and these Georgians at the Charleston Navy yard are buying bonds as those Atlantans and Georgians back home did to help build many more ships like these."

Seated with Miss Thomason and her matron of honor on the speaker's stand was Mrs. Clyde A. Thomason, mother of the Marine hero, and his brother, Marine Lieutenant Max Thomason, of Quantico, Va.

They were flanked by General Moses, and high-ranking naval officers. Other members of the family present were Mr. and Mrs. J. T. Thomason, of Atlanta; Mr. and Mrs. O. T. Thomason and Billy Thomason, of Rome, Ga.; Mr. and Mrs. Frank Thomason, of 33 Peachtree street, Atlanta; Mrs. C. E. Thomason, of Atlanta; Mr. and Mrs. Clarence Burdette, of Columbus, Ga., uncle and aunt, and Mrs. E. F. Thomason, of Galveston, Texas, wife of another brother on overseas duty.

Relatives of Mrs. Jordan and her late husband present included Mrs. Z. J. Williams, Miss H. D. Rhodes and Miss Nancy Rhodes, of Augusta, Ga., and Dr. W. P. Jordan, of Columbus.

General Howell, who spoke on the life of Lieutenant Jordan, was accompanied by Mrs. Howell and their son, Barrett.

Story a Symbol.

The story of Lieutenant Jordan, which General Howell related, "Can well serve as a symbol of the thousands who will give their lives in this war and as a graphic illustration of how millions of others have turned their lives wrongside out to help stamp out the scourge of the Axis powers," he said.

To such men as Jordan, General Howell said, "we will owe final victory."

General Howell's speech was recorded and the transcription will be flown by special plane to Atlanta, where it will be broadcast over WAGA from 9:30 p. m. to 10 p. m. Tuesday.

General Moses, standing before an honorary guard of Marine officers, told of the heroism of the Atlanta Marine sergeant and, turning to the Georgia representative, said:

"We are delighted to share with the state of Georgia the honor that today a nation is bestowing upon one of her Marine heroes, a Marine of the Second Raider Battalion, who did his job gloriously and well in one of the first American units to take the initiative in the Pacific . . . Sergeant Thomason's life epitomizes the philosophy of the United States Marines—always faithful whether our nation is at peace or at war."

Maritime Union Chief Sails, Ignoring Draft

NEW YORK, Aug. 23.—(AP)—Colonel Arthur V. McDermott, New York city director of Selective Service, said today that 37-year-old Joseph Curran, president of the National Maritime Union, CIO, had not notified his local board when he shipped last week for England, Russia and North Africa as a seaman.

McDermott said the six months' occupational deferment granted the union head expires next Friday.

14-Year-Olds Defeating Germans, Madrid Says

MADRID, Aug. 23.—(AP)—A Spanish newspaper, reporting the fall of Kharkov in a dispatch from Berlin, claimed today that almost all the Russian troops captured by the Germans were boys of 14 and 15 or men over 40.

However, the dispatch admitted that the Nazis continued to retreat before such soldiers.

An account of the Soviet victory at Kharkov in another newspaper, Informaciones, was placed alongside a previously written article headlined:

"Moscow Cannot Do More and Demands a Second Front."

Asthma Mucus Fought Thru Blood

If you suffer from choking, gasping, wheezing, recurring attacks of Bronchial Asthma, here is good news for you. A prescription called Mendaco perfected by a physician in his private practice contains ingredients which starts circulation thru the blood within a very short time after the first dose, thus reaching the congested Bronchial tubes where it usually quickly helps liquefy, loosen and remove thick strangling mucus (phlegm), thereby promoting freer breathing and more restful sleep. Fortunately Mendaco has now been made available to sufferers from recurring spasms of Bronchial Asthma thru all drug stores and has proved so helpful to so many thousands it is offered under a guarantee of money back unless completely satisfactory. You have everything to gain, so get Mendaco from your druggist today for only 60c. The gugranteed trial offer protects you.—(adv.)

Georg Lindner, Violin Artist, Composer, Dies

Georg Frederick Lindner, 65, of 38 Huntington road, concert violinist, composer and teacher, died late yesterday in a private hospital after being in poor health for several years.

A resident of Atlanta more than 30 years, Lindner was born in Bremen, Germany, and brought to this country as a child violinist of unusual genius. After an extensive tour of the United States, he returned to Europe to complete his studies with Helmesberger in Vienna.

Before returning to this country he made a tour of the continent and Russia as violin soloist, then became a member of the famed Theodore Thomas orchestra in Chicago, where he also directed a string quartet.

In Montgomery, Ala., he directed the Ellenberg-Lindner Conservatory of Music. There he married Miss Kate Davidson, daughter of General and Mrs. H. C. Davidson. In 1911 he came to Atlanta, where he was director of music at Cox College during the life of that institution, and also was associated with the Atlanta Conservatory of Music, of which he later was a director.

He was conductor of Atlanta Philharmonic Orchestra throughout the life of that well-known organization. During the last few years of his career, Mr. Lindner taught violin at Agnes Scott College.

Lindner is survived by his wife; a daughter, Mrs. Elbridge Freeborn; a sister, Miss Lina Lindner, of Chicago; two brothers, Charles G. Lindner, of New Castle, Pa., and Henry F. Lindner, of Chicago.

Funeral plans will be announced by H. M. Patterson & Son.

Market Pigs Now, WFA Asks Raisers

Take that little pig to market now.

This was the advice of the War Food Administration to hog raisers in the southeast yesterday, as a means of preventing a jam in transportation and packing facilities later.

"If producers would immediately adopt a policy of early marketing," said Colonel James H. Palmer, southeastern director of the War Food Administration, "the additional hogs marketed in the next 60 days could be promptly and efficiently handled and, to that extent would relieve pressure of heavy receipts later on in the season."

What makes early marketing so urgent? First a 22 per cent increase in the 1943 pig crop over 1942. The south Atlantic states showed 25 per cent increase.

This increase, the WFA says, threatens to jam transportation.

John H. McNabb Remains at Large

John H. McNabb, convicted Atlanta safe-cracker, was still at large yesterday, according to a bulletin posted by the Fulton county police. McNabb escaped from Tattnall prison on August 3.

On November 12, 1942, he was sentenced in Fulton superior court to serve a maximum and a minimum of 20 years for burglary. An additional three-year sentence was imposed on another charge.

According to the bulletin, McNabb was made a trusty within six months after his conviction and "walked off."

Mrs. Brown Dies in Washington, D. C.

Mrs. Lawson Brown, 43, the former Mrs. Isa Paris Pollard, of Atlanta, died yesterday in a private hospital in Washington, D. C., where she had been living for the past two years.

Daughter of Mr. and Mrs. Silas W. Paris, of Atlanta, Mrs. Brown had lived here many years before her husband's transfer to the Medal Reserve Corporation in Washington at the outbreak of the war.

In addition to her parents and her husband, she is survived by a son, Edwin Pollard Jr., and a sister, Mrs. Lorenzo Jones.

Funeral arrangements will be announced by H. M. Patterson & Son.

2 Georgians To Attend Jewish Parley in N. Y.

Two Georgia leaders will represent state Jewry at the American Jewish Conference in New York city August 29 through September 2, it was announced yesterday. They are Rabbi H. Epstein, of Atlanta, head of the Congregation Ahavath Achim, and Judge Emanuel Lewis, of the Savannah, Ga., municipal court.

This year's convention in New York will be the first of its kind in more than 25 years. The purpose of the conference is to formulate the views of American Jewry with respect to reconstruction of Jewish life after the war and the role Palestine is destined to play in the postwar solution of Jewish problems. It will be attended by 500 representatives elected by more than 700 Jewish community organizations throughout the country.

Jacobs DRUG STORES
Atlanta Owned and Operated

SIMMON'S 25c LAXATIVE POWDER 17c
CARTER'S 25c LIVER PILLS 19c
SLOAN'S 35c LINIMENT 29c
FITCH'S 25c ROSE OIL SHAMPOO 13c

ALL QUANTITY RIGHTS RESERVED

$1.35 LADY ESTHER CREAM 98c
$1.00 HINDS LOTION 59c
50c TEK TOOTH BRUSH 29c
50c PADDOCK SHAVING LOTION 39c
PINT WITCH HAZEL 39c
5 POUNDS EPSOM SALTS 21c
DE PREE CASTORIA 25c
12s VEES Sanitary Napkins 17c

KREML 60c SIZE SHAMPOO 49c
PHILLIPS 25c SIZE TOOTH POWDER 14c
Ironized $1.00 SIZE YEAST TABS. 54c
DOAN'S 75c SIZE PILLS 39c
FLIT QUART SPRAY 39c
POW-O-LIN $1.25 SIZE TONIC 98c

RINSO Granulated SOAP 2 FOR 17c
Palmolive 10c Size SOAP 3 FOR 20c
MOTH BALLS FULL POUND 17c
HILL'S 30c SIZE COLD TABS. 17c

ATLANTA OWNED Jacobs EST 1879 DRUG STORES
MAIL ORDERS ADD 10% POSTAGE

THERE'S A HANDY PRODUCT FOR EVERY HOUSEHOLD NEED at King's

Here at King's you will find a vast stock of Hill's products to clean and preserve every conceivable household article. It's commonsense to take care of what you have and King's CLEANSERS and CONSERVERS will make your HOUSEWORK EASY as well as SAVE you TIME and MONEY. Come in and stock up on your needs today!

DRY-MO
Kills Moths and Keeps Closets Dry
DRY-MO not only kills and repels moths, but reduces dampness and prevents mildew. Now—you're sure of safe, efficient clothes protection—at low cost.
$1.00

WATERPROOFER
Preserve the original good looks and lengthen the life of your awnings and outdoor furniture. HILL'S Waterproofer is easily applied by brush, spray or dipping.
Quart $1.25
Half Gallon $2.15
Gallons $3.25

KEM
"Kleens Everything Like Magic"
One Jar Makes 35 Gallons of Cleaner. A small quantity does a big cleaning job on painted walls, woodwork, bathtubs and sinks. Fine for upholstery, rugs, linoleum.
Jar 89c

STOP-DAMP
Dries As It Cedarizes
No More Damage to Precious Clothes, Shoes, Linens.
Its delightfully fragrant, cedarizing quality is an entirely exclusive feature.
Reg. Size.. 69c Jumbo Size... $1.98

ALUMINUM
Polish and Cleaner
Thoroughly cleans and polishes your favorite pots and skilletsl Proven best by actual test. A BIG VALUE, in a large 29-ounce Economy Jar for only 69c

KEEP-DRI
For Safe, Dry Closets
Eliminates dampness and mildew from closets and storage rooms. KEEP-DRI is safe, odorless, simple to use—works automatically.
Reg. Size.. 49c Jumbo Size... $1.69

ALL-PURPOSE
Liquid Cleaner for Walls and Woodwork
An all-purpose cleaner for woodwork, painted walls, Venetian blinds, porcelain and tile. A light "once-over" quickly dissolves grease, finger-marks and smudges.
Quart 59c
½ Gallon 98c
Gallon $1.49

For Each Item Ordered Add 10c Postage

Use Your Charge Account

KING HARDWARE COMPANY
ATLANTA OWNED AND OPERATED

Buy More War Bonds

53 Peachtree St.—and at Neighborhood Stores

Wear one of these dignified sterling silver service stars in honor of your loved ones in the service. They may be obtained at the Want Ad desk of The Constitution for 20 cents, plus 2 cents federal jewelry tax.
Or, if you prefer, you may mail in this coupon with 25 cents for each star—the added 3 cents to cover postage and handling.

Service Stars,
THE CONSTITUTION,
Atlanta, Ga.

Enclosed find———for which please send———sterling silver stars to:
Name ———
Address ———
City ———

St. Omer Rail Yards Hit for Fifth Time

By RICE YAHNER.

LONDON, Aug. 23.—(AP)—Paying their fifth visit to St. Omer in two months, American medium bombers again blasted railway yards at the town in occupied France today in a follow-up of an RAF bombing of the Lever-Kusen chemical works and other Rhineland centers last night.

U. S. airmen first attacked the freight yards at St. Omer, 22 miles southeast of Calais, on June 24. Later they made three attacks on the German air field there.

Off the Dutch coast, Spitfires attacked enemy shipping and coastal command Beaufighters struck at a small force of enemy escort vessels, the air ministry announced. Beaufighters destroyed an enemy bomber over the North Sea and Spitfires shot down an enemy fighter in a sweep over the Bethune area in France.

"Uneventful Sweeps."

"Uneventful sweeps" were made by Spitfires over northern France and by U. S. Thunderbolts over the Dutch coast this afternoon, the air ministry reported.

Two fighter planes were missing after the day's operations.

Hundreds of British heavy bombers made the attack upon Lever-Kusen, breaking a weekend lull.

Lever-Kusen, bombed for the first time since 1940 when it was twice visited, was the only specific target named in last night's missions. The air ministry said five bombers were lost. The German radio said Dusseldorf was also attacked.

Clouds Hamper Raids.

Cloud formations hampered the raid on the chemical works town, six miles north of Cologne. But crewmen said explosions and fires developed. Sergeant John Lynk, of Canning, Nova Scotia, said two explosions "came up like red plumes through the cloud at about 12,000 feet."

The German international information bureau, in a broadcast recorded by the Associated Press, said "Anglo-American air formations" had lost 21 bombers on the western coast and Atlantic front under attacks by Nazi fighters and antiaircraft batteries.

A few German raiders were over England last night, scattering bombs in East Anglia and southeast England. At least two were shot down. London's air raid alarms sounded, but no incidents were announced.

Long Nights Nearing.

The Allied air command, meanwhile, made ready for possible operations Thursday night, which will be the first of about a week of long nights with little moonlight—the kind needed for smashing attacks like those which virtually wiped Hamburg off the map in four nights between July 24 and August 2.

Berlin has been living in fear of just such assaults and it is generally expected here that the Nazi capital will get them.

The long nights are needed to give the heavy RAF bombers time to reach their objectives deep in the heart of Germany and return to their bases before daylight.

German Faith In Fortress of Europe Broken

By THOMAS F. HAWKINS.

BERN, Switzerland, Aug. 23.—(AP)—The tremendous power the Allies used against Sicily has shattered the Nazi idea that Hitler's "European fortress" couldn't be penetrated.

"Berlin states with remarkable realism today that the forces of Great Britain and the United States in the Mediterranean are entirely sufficient to permit the Allies to launch a strategic offensive against both the Italian mainland and the Balkans," writes the Berlin correspondent of the Swiss newspaper Neue Zurcher Zeitung.

The plan for a prepared inner-line defense is no longer applicable because of the distance-spanning capabilities of Allied bombers, which can now reach almost every city in the Nazi realm. And their flying range will widen with every continental base captured.

Nazi Dilemma.

The dilemma before the Nazi war chiefs seems to be this: To decide which sections of Europe must be defended, and which ones can be given up in an effort to shorten and strengthen battle lines; what natural barriers are available to help check an invasion army that has set Berlin as its goal.

From this basis, Allied military men conclude that northern Europe, Norway and Finland would be least useful. This probably accounts for reports that German withdrawals there are contemplated. These areas would also be least valuable to the Allies, either as air or land bases.

The Balkans, Italy and southern France, in that order, are considered areas the Nazis could best give up after delaying battles. Conversely, the Germans are expected to fight hardest in northern France and the Low countries and to count heavily on the Austrian Alps and the mountains of Czechoslovakia as natural aids in battle.

Super Effort Due.

A super effort to consolidate a shortened eastern line, probably through Poland, can be expected, for once a Russian sweep across the Polish plains should start, it would be most difficult to halt.

No matter where the invasion starts, Allied military men warn that the battles will be bitter. This is supported by Berlin military comment in the National Zeitung that Sicily was not big enough, but that the continent will provide room "for war movement." But in a defensive fight, the ability of the Germans to "take" an offensive through extensive counter-actions is now doubtful.

Mrs. Green Is To Aid Editor at Hiawassee

Special to THE CONSTITUTION

HIAWASSEE, Ga., Aug. 23.—Mrs. A. B. Green, widow of Dr. A. B. Green, north Georgia educator and minister, has taken up her new duties as associate editor of the Towns County Herald, Miss O'Quinn having resigned to resume her studies at the University of Georgia.

EYE-GLASSES

Made To Fit Your Eyes and Face in One Day

D. M. SHUMAN
Owner
Formerly Local Mgr. for a National Optical Chain

LOW CASH PRICE or EASY TERMS

ATLANTA OPTICAL CO.
131 Whitehall St. MA. 6112

Constitution Staff Photo—Kay Cain.

SAMPLING—Testing steam-cooked sweet potatoes before putting them into the dehydrating trays out at the DeKalb county cannery is Mrs. Kathleen Carswell, home demonstration agent, who will be supervisor when the plant opens to the public next week.

DeKalb Drying Plant Can Jam Pantry of Food Into Few Bags

By JANE NOLAND.

Space-saving as well as point-saving is the newest undertaking at the DeKalb county cannery, near Decatur. A dehydration plant has been added.

One hundred pounds of potatoes dry up to eight pounds, 12 pounds of beans magically come out one—and so on down a list of vegetables a yard long.

"We could even dehydrate soup," Mrs. Kathleen Carswell, the county home demonstration agent pointed out proudly as she stirred through an experimental batch of sweet potatoes on the drying rack yesterday.

"We're just breaking the equipment in, so to speak, this week," she added, "but next week it'll be open to the public."

The processing is divided into two distinct operations. Vegetables are first given a bath of live steam for eight to 20 minutes, varying with the water content; then they undergo a six to 15-hour toasting in the hot dry air of the dehydrating cabinets, which will hold 40 bushels at a time.

The biggest advantage to dehydration, as compared with other means of salting away for a rainy day is the space element. "You can get a pantryful of produce into a few cellophane bags or jars," Mrs. Carswell explained. "And another point, dehydrated food will keep indefinitely, provided it is kept dry."

A price scale has not yet been set for the use of the dehydrator, and will depend on the type of vegetable and whether or not the user wishes to be furnished containers for the finished product.

Sponsored by the City Slickers Club of the DeKalb County Chamber of Agriculture and Commerce, the dehydrator, which is the only one in the county according to Chamber Secretary Mrs. Guy Hudson, was paid for by county funds and will be operated on a non-profit basis.

Don't Skimp on Brew, Coffee Bureau Says

NEW YORK, Aug. 23.—(AP)—Coffee is what you make it—and during rationing that wasn't so good, the Pan-American Coffee Bureau would like everybody to know.

To get right back to old-fashioned coffee enjoyment, the bureau, which for several years prior to rationing worked on glamorizing the brew, would like Americans to forget all about those recipes for "stretching" the amount of brown liquid that could be squeezed out of fresh and used coffee grounds.

In addition to urging restaurants to offer a second cup of coffee the bureau has begun an advertising campaign to convince people that they "no longer need to skimp on coffee, to use extenders, or to employ improper methods of brewing."

Hasten Japan's Doom, Chinese Urge Quebec

CHUNGKING, Aug. 23.—(AP)—The Allied occupation of Kiska Island in the Aleutians inspired the Chinese press today to urge an all-out offensive against Japan, saying that procrastination was dangerous.

Asserting an island-to-island strategy will not do, the Army mouthpiece Sao Tang Pao said the "Allies must skip islands in big strides to hasten Japan's doom." All newspapers expressed hope that "effective action" would be decided upon at the Quebec conference.

115 Jap Freight Cars Blasted in U. S. Raids

NEW DELHI, Aug. 23.—(AP)—United States B-25 Mitchell medium bombers smashed more than 115 freight cars—a record number—in raids on railroad yards at Sagaing, Mandalay and Ywataung yesterday, while heavy bombers hit Japanese installations at Monywa, a Tenth Air Force communique said today.

Damage also was reported after forays in the Meiktila area, along the Chindwin river north of Alon, at Pakokku and against the Pagoda Point landing grounds south of Rangoon. The communique said P-40 fighters destroyed a concentration of 23 Japanese rafts north of Maingkwan.

Mississippi Candidates Await Run-Off Results

JACKSON, Miss., Aug. 23.—(AP) Mike Conner and Thomas L. Bailey, speaking in opposite ends of the state tonight, closed their second primary gubernatorial campaigns after a sharp round of personal exchanges without clearly defined issues.

The Democratic run-off tomorrow is equivalent to election to the $7,500 position as successor to Governor Paul B. Johnson next January.

The polls open at 8 a. m. in most sections and close at 6 p. m. The expected vote is estimated at anywhere between 200,000 and 285,000 cast in the August 3 first primary when Lieutenant Governor Dennis Murphree and Lester Franklin were eliminated.

10¢ Calotabs 25¢

Next time you need calomel take Calotabs, the improved calomel compound tablets that make calomel-taking pleasant. Sugar-coated, agreeable, prompt, and effective. Not necessary to follow with salts or castor oil.

Use only as directed on label.

Atlanta Flyer Wins 2 Medals; 3 Others Cited

Decoration of four Atlantans was disclosed yesterday in the South Pacific area, three of them, members of an antiaircraft battalion, winning Silver Stars and the fourth, Captain Frank C. Busbee, receiving the Distinguished Flying Cross and the Air Medal.

Private Means.

The three Silver Star winners are Second Lieutenant Joseph J. Maddox, son of Mr. and Mrs. Cone Maddox, of 66 Westminster drive; Private Avery Means Jr., son of Mrs. H. R. Chambers, of 119 Wade street, N. E.; and Technician Fifth Grade Leed Johnson, whose address in Atlanta was not available.

They were cited for remaining at their guns in the face of dive-bombing attacks and driving off a Japanees plane.

Captain Busbee, of 2274 Venetian drive, S. W., had already won the Silver Star as a member of the famous 19th Bombardment Group in Java and New Guinea. Now navigation officer at Geiger Field, Spokane, Wash., he received his latest awards for "extraordinary achievement while participating in aerial flights in the Southwest Pacific area," according to the War Department announcement.

SECURITY BOARD HEAD.

VALDOSTA, Ga., Aug. 23.—J. D. King Jr., recently of Nashville, Tenn., has been made head of the Valdosta branch of the Social Security Board, with offices in the McKey building. He is a graduate of the University of Tennessee and has been connected with the Social Security Board since 1936, being located at Nashville, Knoxville, Tenn., and Washington, D. C.

Thieves Take Meat, Forget Ration Stamps

The management of the Cottage Inn, 284 Ponce de Leon avenue, hopes—but faintly—that burglars who entered their place some time after closing Sunday will return and leave ration stamps covering the loot they carted away.

Taken from the inn were four hams, 12 pounds of bacon, five pounds of sausage and 21 pounds of butter, police were informed. It may mean a picnic for the thieves, but it's no picnic trying to replace rationed meats without stamps, the inn management said.

Hosiery Labeling Order Scrapped

WASHINGTON, Aug. 23.—(AP) The Office of Price Administration, under orders from congress, rescinded today its requirements for grade labeling of rayon hosiery, but left the way open for makers of top quality hose to grade it themselves if they wish.

The regulation which required manufacturers to label their hosiery "A" or "B" according to its quality was stricken under terms of an amendment by Senator Taft, Republican, Ohio, to the emergency control act.

Today's order provides that rayon hosiery ceiling prices will be determined by War Production Board specifications for manufacturers. Hosiery that meets WPB specifications will be priced as "Grade A." Hose below that standard will be priced at a "grade B" level, about 10 per cent lower. Irregulars, seconds and thirds must be so marked.

PROMPTLY RELIEVES TORTURE OF ITCHY SKIN RASH (due to external cause)

Zemo—a Doctor's liquid formula—promptly relieves itch of simple skin rash. Aids healing. Only 35¢. All drugstores. ZEMO

De Gaulle Congratulates Giraud on French Army

ALGIERS, Aug. 23.—(AP)—General Charles de Gaulle congratulated General Henri Giraud today on the condition of the reorganized French army and declared, "the enemy will soon see what the troops are worth."

In a letter, the president of the French Committee of National Liberation told the commander in chief "the large units which have been inspected by me constitute a powerful force, the organization of which does you and the army chiefs the greatest honor."

British Isles Suggested As Base for Invasion

MOSCOW, Aug. 23.—(AP)—Pravda, the Communist party newspaper, said today that the British Isles should be "the main base for invasion of the continent."

"A crushing blow upon Germany is almost impossible to conceive without utilizing the enormous strategic advantage of the British Isles," Pravda asserted.

Dr. C. A. Constantine
DENTIST WA. 3882
68 Peachtree 2nd Floor at Auburn

The Sun Shines East
The Sun Shines West

Ice Protects Your Foods the Best

When the Sun bears down and the thermometer goes up be sure that your high-priced, short-rationed foods are well protected. Ice, in an air-conditioned Ice Refrigerator does it best. If you are not fortunate enough to have one, use crushed ice over Vegetables, Meats, Poultry or Fish in your mechanical box.

Modern ICE Center

It's the Ice Age

AXIS COBWEBS

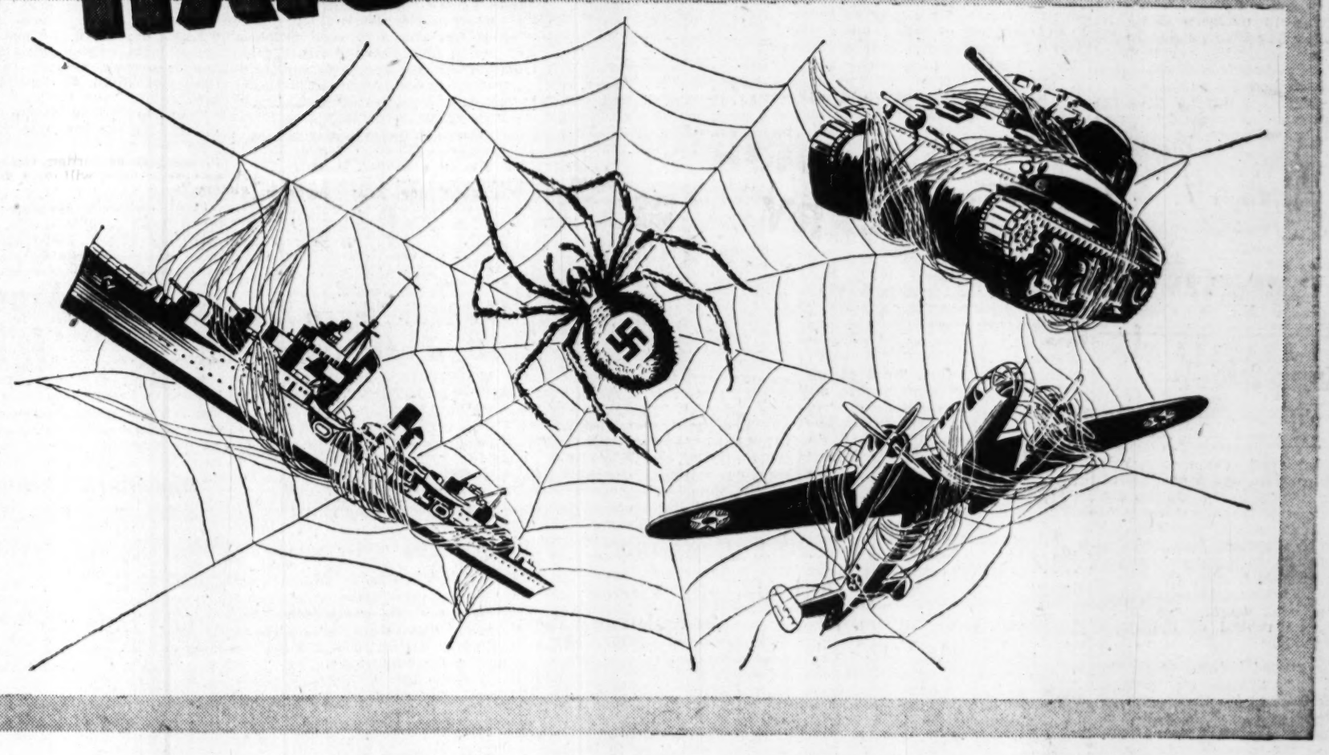

UNDER the dusty cobwebs in many dark basements, attics, garages and business storerooms are tanks, ships and shells. The Axis countries are happy over these cobwebs, because they indicate millions of tons of badly needed fighting equipment are being withheld from our armed forces.

No saboteur created this condition. It exists because no one has taken the time or trouble to destroy the cobwebs and remove all useless scrap so sorely needed to win the war.

Scrap is on the number one list of scarce materials. Our government is appealing to every loyal home, farm and business to devote more time and energy to the day-by-day collection of scrap.

Sporadic scrap drives are not enough . . . all of us must form a daily habit of salvaging scrap. The steel mills cannot produce enough fighting steel to properly equip your loved ones on the fighting front unless you and you . . . *yes*, all of us consistently clear our homes and businesses of idle scrap.

The call is urgent because half of the steel that goes into tanks, guns, ships and almost all other fighting equipment is scrap.

Every American, whether man or woman, old or young, rich or poor, in the city or on the farm, can help end the war sooner and thereby save the lives of thousands of our brave boys by the *consistent*, day-in and day-out collection of scrap.

LINKS TO VICTORY

ATLANTIC STEEL COMPANY
Makers of Dixisteel Products
ATLANTA, GEORGIA
DIXISTEEL PRODUCTS ARE WELL-MADE, WELL-KNOWN, WELL-LIKED

Serving Both the Fighting and Home Fronts

Enlisted Men and Officers
Here's a Store Especially for You!

Your Smallest Purchase Appreciated

Atlanta headquarters for the men in service. We invite you to inspect our large stock.

★ GARRISON CAPS
★ OVERSEAS CAPS
★ CHEVRONS
★ EMBLEMS
★ INSIGNIA
★ UNDERWEAR
★ COLLAR ORNAMENTS
★ SHIRTS
★ TROUSERS
★ NECKWEAR
★ SWEATERS
★ WEB BELTS
★ SHOES
★ SOCKS

Chevrons and Patches Sewed on and Alterations at No Extra Cost

Have Those Buddies Meet You at 83 Peachtree St.

Open Daily for Your Convenience from 8:30 A. M. to 6 P. M. Saturdays Till 10 P. M.

SERVICE UNIFORM CO.
83 PEACHTREE ST.

Ernie Pyle Finds:

Yanks Call Bradley Fairest Ever Known

By ERNIE PYLE.

SOMEWHERE IN SICILY.—(By Wireless)—Men who work under Lieutenant General Omar N. Bradley says he is the fairest man they have ever known. There is absolutely no pretense about him in any way, and he hates ostentation.

He doesn't fly his three-star flag except when formal occasions compel it. And his aides are full of stories about how he has hung in the background rather than call attention to himself by pushing up where he had a right to be. He doesn't even own a Sam Browne belt or a dress cap.

Oddly enough, for a man as quiet and modest as he is, he doesn't mind public speaking. He is no ringing orator, but after you listen to him for awhile his speech becomes powerful by its tone of intense sincerity.

Talks to Reporters.

During vital periods of each campaign the general always comes to our correspondents' camp and, in front of a big map, gives us a complete fill-in on the situation. When he first did this we all liked him but weren't especially impressed. But he grew on us just as he grows on everybody he works with, and today there isn't a correspondent who doesn't swear by him.

Despite his mildness the general, who formerly was commandant at Fort Benning, Ga., is not what you would call easy-going. Nobody runs over him. He has complete confidence in himself, and once he makes up his mind nothing sways him. He is as resolved as rock, and people who work with him must produce or get out. They don't get the traditional Army bawling-out from him, but they get the gate.

He has a nice quality of respecting other people's opinions and of paying close attention to other people's coversation. I have noticed that when he makes a phone call he always says "if you please" to the Army operator. And on the road, when an Army truck pulls out to let his three-star jeep pass, he always turns and says "Thank you" to the driver.

Rides About Front.

When he passes a bunch of engineers toiling and sweating to create a bypass around a blown-up bridge he calls out, "You're doing a nice job here," to the startled lieutenant in charge.

The general rides around the front a great deal. During the campaign in northern Sicily he averaged five hours a day in his jeep, and sometimes ran it up to eight. He laughs and says jeep riding is good for the liver.

Almost every day he visits the headquarters of each division in the lines. He says he could do the work by telephone, but by going in person he can talk things over with the whole divsion staff, and if they are planning something he doesn't think is good he can talk them around to seeing it his way, rather than just flatly ordering it done.

I stood with him one day on a high observation post looking ahead at a town where we were having very tough going. The Germans simply wouldn't crack. (They did later, of course.) All of our officers, including the general, were worried. He said:

"We've put enough pressure on already to break this situation, but still they hang on, so we'll have to figure out some other way. Some commanders believe in the theory of direct attack, accepting a 30 per cent loss of men and getting to your objective quickly, but I've tried to figure a plan for this to save as many lives as possible."

I said to him: "I never could be a general. I couldn't stand up under the responsibility of making a decision that would take human lives."

And he said: "Well, you don't sleep any too well from it. But we're in it now, and we can't get out without some loss of life. I hate like the devil to order the bombing of a city, and yet it sometimes simply has to be done."

In speaking of being bombed and of enduring the sadness of our own casualties, he said:

"It's really harder on some of the newer officers than it is on me. For although I don't like it, after all I've spent 30 years preparing a frame of mind for accepting such a thing."

Mrs. Norton, Widely Known Vocalist, Dies

Mrs. Regina Lynch Norton, well-known Atlanta vocalist, died yesterday at the residence, 928 St. Charles avenue, N. E.

Mrs. Norton was a member of the Altar Society of Sacred Heart church, a member of the choir, and was a delegate to the Eucharistic Congress in Dublin, Ireland, in 1932. She was for many years personnel director for the Underwood Typewriter Company here.

Surviving are two sisters, Miss Stella Lynch and Mrs. John F. Hurley.

Funeral services will be held at 9.30 a. m. tomorrow at Sacred Heart church, with the Rev. Father Michael Collins, S. M., officiating. Burial will be in West View cemetery.

A rosary will be said at 8 p. m. today at the chapel of Sam R. Greenberg & Company.

Kitchen Specifics

By H. C. NAYLOR, Pres. Lane Drug Stores, Inc.

Time and again digestive disturbances send a member of your family to the kitchen for a dose of soda bicarbonate. Thus an alkali is introduced into the system, the stomach is forced to disgorge its uncomfortable burden, the whole process of normal elimination is speeded up and the body may be robbed of important minerals.

Continued indigestion should not be treated by kitchen specifics. Allow the doctor to determine the fundamental cause of the trouble and thus break the somewhat dangerous "soda bicarb" habit.

Take your prescription to a druggist known to dispense fresh, pure drugs. (c)

Soldier's Income Tax Estimate Due by March

WASHINGTON, Aug. 23.—(AP) The Treasury ruled today that members of the armed forces need not file September 15 declarations of estimated income tax, provided they filed a final return by next March 15.

In another action, the Treasury held that "city farmers" are excluded from special benefits written into the pay-as-you-go tax law for real farmers. The latter, defined as those who derive at least 80 per cent of their gross income from farming, have until December 15 to file their estimates of income in the tax.

All other individuals to whom the estimate provision applies—some 15,000,000—must file a declaration by September 15.

Captain J. P. Sigman, Solomons Vet, Visits

Captain J. P. Sigman, Marine flyer who came back from Guadalcanal to take the instrument flying course at the Atlanta Naval Air Station, came through here yesterday en route to the Preflight School at Athens, Ga., where he spoke last night.

Captain Sigman is liaison officer at the Pensacola Naval Air Station now.

BIG LIGHTS READY—Burt Wellborn, in charge of special lighting arrangements for the Atlanta premiere of Irving Berlin's film, "This Is the Army," is shown here inspecting some of the equipment which will flood the Fox theater in light for the Thursday night event.

Tobacco Sales Reach Total Of $31,999,169

By The Associated Press.

With virtually all the 1943 crop of flue-cured to bacco sold and only three markets remaining open, growers in the Georgia-Florida belt yesterday counted gross returns of $31,999,169, an increase of more than $10,000,000 over the total for last year.

Although prices dropped sharply in last week's trading, a result of heavy offerings of low-grade leaf, War Food Administration (WFA) figures showed the season's average at 38.81 cents a pound, exceeding the 1942 average by eight and a half cents.

The WFA said predominant offerings of low to common and nondescript grades last week lowered the average for that period to 29.93, but higher prices for premium quality earlier in the season kept the 1943 average price near the 41-cent ceiling. Last week's average was 6.76 cents below that for the previous week.

Only 5,420,953 pounds were sold on the Georgia-Florida markets through Thursday, bringing the season's total to 81,446,644. This compares with last year's aggregate sales of 72,453,012 pounds, which brought gross returns of $21,961,813 for an average of 30.31 cents a pound, the WFA said.

In the Carolina border belt, markets entered their fourth week yesterday in the wake of the season's heaviest trading. Sales Thursday totaled 7,750,000 pounds at an average of 40.69 cents.

Gainesville Citizen Is Killed in Crash

Special to THE CONSTITUTION.

GAINESVILLE, Ga., Aug. 23.—Lawrence M. Castleberry, 25, was killed Sunday afternoon when his car left the Gillsville highway, five miles east of Gainesville and plunged into a deep gully beside the road, according to records at state patrol headquarters here. Clifford B. Waters, the only other occupant of the car, had a broken right hand and bruises. Both men lived in Gainesville.

Castleberry had the left side of his face crushed and lived only a short while. He was formerly employed as a gas truck driver and as a car salesman here, and had a chauffeur's license, patrolmen said.

Funeral services will be held Tuesday at 5 p. m. at the Cole Mountain church, Forsyth county, with the Rev. Henry Warren officiating and burial will be in Alta Vista cemetery.

He is survived by his wife and a child, Lawrence M. Jr., of this city; a brother, Heard C. Castleberry, of this city; a sister, Miss Kathleen Castleberry, and his parents, Mr. and Mrs. L. E. Castleberry, all of Cumming.

France To Be Honored By New 5-Cent Stamp

WASHINGTON, Aug. 23.—(AP) The Post Office Department announced today that a five-cent stamp honoring France would be placed on sale here September 28.

The central subject is a reproduction of the French flag. It is one of a series of stamps being issued in honor of countries arrayed against the Axis.

Also Scarce: Shark Meat, Seaweed

WASHINGTON, Aug. 23.—(AP)—All to the list of shortages: Seaweed and sharks.

To a landlubber it would seem that with all the sea there is there ought to be plenty of seaweed and to a sailor one shark probably is one shark too many. But here's the picture painted by that old seascaper, Secretary Ickes, who is the government's fisheries man:

Sharks—The demand for shark meat has grown to such proportions on the eastern seaboard that fishermen are unable to fill their orders. Quick-frozen shark flesh, say its addicts, resembles haddock in flavor and swordfish in texture.

Seaweed—Imports of most seaweed have been reduced or eliminated by war conditions and the relatively undeveloped seaweed industries of the United States are being called on for greatly increased production. Seaweed is important for bacteriological research, and is used also by food industries and industrial processes.

Doerun Negro Has Big Farm Income

MOULTRIE, Ga., Aug. 23.—(AP) A 62-year-old Negro farmer named Addison has totaled net sales of $5,685 from the first of the year through August 10 on the 35-acre place which he farms for Charles L. Roberts, of Doerun.

Addison was aided by his wife, a daughter and an 18-year-old son who was given deferred draft status.

The Negro farmer has yet to harvest and market eight acres of cotton, six acres of runner peanuts, and three acres of improved green cane. He has planted four acres of turnips and three acres of collards. His fertilizer bill for the total acreage was $485.

Addison had a return of $2,761 from eight acres of turnips and mustard salad.

He has an unusual plan of planting, the runner peanuts being planted behind truck crops, and his cotton planted where English peas were killed by the cold weather. Other crops, except tobacco, were interplanted as the seasons permitted.

The farm also possesses a three-acre Concord grape vineyard, a permanent pasture, and a small fish pond.

Lumpkin Camp Meeting Is To Open Tonight

Special to THE CONSTITUTION.

DAWSONVILLE, Ga., Aug. 23. Lumpkin camp meeting begins Tuesday night, lasting through next Sunday, at the 110-year-old campground, six miles east of Dawsonville on the Gainesville highway.

The Rev. A. S. Ulm, pastor of the Dawsonville charge, will be assisted in the meeting by the Rev. Tom Luke, of the Cumming Methodist church, and the Rev. A. E. Barton, of the Jefferson Methodist church. J. Foster Young, district superintendent, will attend the quarterly conference Saturday and will preach at the 11 a. m. hour, the pastor announces.

Due to so many serving in the armed services and the shortage of gas and tires, the attendance is not expected to be as large as in former years, although many tents have been reserved.

Text Contracts MainlyExpired, Arnall Advised

Nearly all school textbook contracts made between the old board of education and publishers have expired, C. S. Hubbard, director of the textbook division of the department of education, said yesterday, after Governor Arnall had taken steps to invalidate any existing contracts.

The Governor said he did not believe the new constitutional board of education was tied to contracts made by the old board, abolished by the legislature. He asked Attorney General T. Grady Head for a ruling.

Hubbard reported practically all of the contracts let in 1937 were for five years, and had expired. There are a few contracts still existing that were signed in 1939 and 1940 for five-year periods. Contracts signed in 1941 were for a one-year period.

Old Pacts Frozen.

The contracts calling for large-scale purchasing of textbooks just before former Governor Talmadge went out of office last year were never completed, it was said. Governor Arnall froze mass purchases of school books.

Hubbard said the few books now being purchased are obtained from companies who held 1937 contracts and who were willing to sell the books at 1937 prices. They are not being bought under contracts, but through a "mutual agreement" of the board and the publishers, Hubbard said. He pointed out that the price of books has risen substantially since 1937.

The newly appointed textbook commission probably will make recommendations to the school board on whether to adopt new books, buy on the open market, or renew contracts with present companies, when the board meets in September.

"Monopoly" Foe.

Governor Arnall, enemy of the "school book monpoly," said he is opposed to tying the new board to old contracts on multiple listings that were made by the old state board "without regard to price paid for each textbook."

In asking the attorney general whether contracts made by the abolished board are binding on the new constitutional board, the Governor said:

"I know of no reason why Georgia should not have the benefit of buying what few school books the state may need from the company supplying the best books at the lowest price."

Canadians Carried Out Kiska's Northern Drive

KISKA ISLAND, Aug. 21.—(Delayed)—(Canadian Press)—Canadians made up about one-sixth of the invasion force which landed on Kiska Island, and formed three combat teams which came ashore from transports August 16 near Witchcraft Point at the island's north end.

American forces began their landing the day before farther south near Quisling Cove. No opposition was encountered, but at least two lives were taken by land mines and booby traps.

Three six-inch guns were found on Little Kiska Island, and others of similar caliber and British manufacture were on the main island.

Constitution Staff Photo—Kay Cain.

WAY OUT—Joseph P. Troncalli, manager of the clubrooms of Fraternal Order of Eagles, looks at an improvised rope ladder, made of tablecloths, used in departure by burglars who looted the rooms of the club early yesterday.

RECEIVE DEGREES.

VIENNA, Ga., Aug. 23.—Two Dooly county students at the University of Georgia, Athens, received degrees this evening, Marvin Louis Singer, son of Mr. and Mrs. Philip Singer, of Unadilla, and Miss Lillian Frances Arnold, of Vienna.

To Amuse Us Today

Amusement Park

LAKEWOOD PARK—Midway open 6 p. m. until midnight; Sunday 1 p. m. to midnight. 25 rides and shows.

Stage and Screen

ROXY—Ramona featured in stage show. "He Hired the Boss," with Stuart Erwin, on screen.

Downtown Theaters

CAPITOL—"Union Pacific," with Joel McCrea, Barbara Stanwyck, etc., at 11:35, 1:59, 4:23, 6:47, 9:11.

FOX—"We've Never Been Licked," with Richard Quinne, Anne Gwynne, etc., at 1, 3, 5:10, 7:20, 9:30. Shorts, Donald Duck Cartoon.

LOEW'S GRAND—"Above Suspicion," with Joan Crawford, Fred MacMurray, etc., at 11, 1:12, 3:24, 5:36, 7:48 and 10. Shorts: Pete Smith, "Dog House" and Traveltalk.

PARAMOUNT—"Mr. Big," with Donald O'Connor, Peggy Ryan, Gloria Jean, etc., at 11:41, 1:42, 3:43, 5:44, 7:45 and 9:46. Cartoon: "Super Rabbit" and "Men of Sky."

RHODES—"Hi Diddie Diddle," with Martha Scott, Adolphe Menjou.

RIALTO—"What's Buzzin, Cousin?" with Ann Miller, Freddy Martin and his orchestra, etc., at 11:37, 1:30, 3:34, 5:38, 7:42 and 9:46.

CAMEO—"Cattle Stampede," and "Moonlight in Havana."

CENTER—"Young and Willing," and "The Falcon's Brother."

Night Spots

BILTMORE HOTEL—Dining nightly on the terrace. Dancing to music of Shep Barish and his Biltmore Rhythmaires.

NEW WISTERIA GARDEN—Eleanor Hodges and her orchestra. Dining and dancing nightly at 8 to 12, except Sunday. Marianne Lee, vocalist; Joe Rio, celebrated comic, headlining floor shows.

ANSLEY HOTEL—Rainbow Roof—Bud Waples and his orchestra. Dinner-dancing from 8 o'clock to midnight. Owl Room, 12 to 2 and 4 to 7 p. m., featuring Nu Nu Chastain's band.

HENRY GRADY—PARADISE ROOM—Don Grimes and his orchestra. Dancing from 4:30 p. m. to 8:30 p. m., floor show featuring Muriel Lane.

JENNINGS — ROSE ROOM — Dancing nightly, featuring the music of Tommy Rosen and his orchestra.

Neighborhood Theaters

ALPHA—"Mayor of 44th Street," and "Whispering Ghost."

AMERICAN—"Whispering Ghost," with Milton Berle.

AVONDALE—"Three Hearts for Julia," and "Leather Burners."

BANKHEAD—"Mexican Spitfire Sees a Ghost," with Lupe Valez.

BROOKHAVEN—"Half-Way to Shanghai," and "Parachute Nurse."

BUCKHEAD—"Stranger in Town," and "Lady Bodyguard."

CASCADE—"Over My Dead Body," with Milton Berle. Also stage show.

COLLEGE PARK—"Air Force," with John Garfield.

DECATUR — "Random Harvest," with Greer Garson.

DEKALB—"China," with Alan Ladd.

EAST POINT—"Keeper of the Flame," with Spencer Tracy.

EMORY — "Stranger in Town," with Frank Morgan.

EMPIRE—"High Explosives," and "The Sombrero Kid."

EUCLID—"China," with Alan Ladd.

FAIRFAX—"The More the Merrier," with Jean Arthur.

FAIRVIEW—"Let 'Em Have It."

FULTON — "Tarzan Triumphs," with Johnny Weismuller.

GARDEN HILLS—"Seven Days' Leave," with Victor Mature.

GORDON—"Presenting Lily Mars," with Judy Garland.

GROVE—"Hitler's Children," with Tim Holt.

HILAN—"Crystal Ball," and "Silent Witness."

KIRKWOOD—"Air Force," with John Garfield.

LITTLE 5 POINTS — "When Ladies Meet," with Robert Taylor.

PALACE—"Ice Capades Revue," and "Hi Buddy."

PEACHTREE—"Seven Days' Leave," and "We Are the Marines."

PLAZA—"Presenting Lily Mars," with Judy Garland.

PONCE DE LEON—"Over My Dead Body," and "Silent Witness."

RUSSELL—"Sin Town," with Constance Bennett.

SYLVAN—"Tish," with Marjorie Main.

TECHWOOD — "Just Off Broadway," with Lloyd Nolan.

TEMPLE — "Give Out, Sisters," and "Whispering Ghosts."

TENTH STREET—"China," with Alan Ladd.

WEST END—"Hi Buddy," and "Heart of the Golden West."

Colored Theaters

81—"Silver Queen," with George Brent.

ASHBY—"Hitler's Children" and "Black Dragon."

HARLEM—"Meanest Man in the World," with Jack Benny.

LINCOLN—"Rhythm Parade," and "Rangers Take Over."

ROYAL—"Nightmare," with Brian Donlevy.

STRAND—"Belle Starr" and "Holt of the Secret Service."

For the Armed Forces

SERVICE MEN'S CENTER—Edgewood avenue and Courtland street. Open all the time. Game room. Plenty of beds. Dancing Wednesday, Friday and Saturday nights, 8 to 11. Go south on Peachtree to Five Points, turn left on Edgewood three blocks.

OPEN DOOR CANTEEN—Peachtree street, upstairs, over S & W Cafeteria. Open from 10 to 10. Coffee and doughnuts free.

Y. M. C. A.—145 Luckie street, N. W. Games, beds, checking service, swimming pool. Dancing Saturday nights, 8 to 11:30. Going south on Peachtree, turn right at Luckie street, go four and a half blocks.

KNIGHTS OF COLUMBUS—1200 Peachtree street. Open house Sundays from 3 to 9 p. m. Dance Saturday nights from 8:30 to 12.

USO SERVICE MEN'S LOUNGE—Terminal station. Refreshments for troops in transit.

OFFICERS' LOUNGE—Georgian Terrace hotel. Open 10 a. m. to 10 p. m. for officers. Dancing every Tuesday, 8 to 12 p. m.

JWB-USO—211 William-Oliver building. Dances, parties, home hospitality, personal service.

SALVATION ARMY USO—109 Luckie street. Open from 9 a. m. to 10 p. m.

PARROTT LOUNGE—In A. W. V. S. headquarters on Peachtree. Open 10 a. m. to 9:30 p. m. for WACS, WAVES AND SPARS.

Y. W. C. A.—27 Auburn avenue, N. E. Open house from 8 p. m. to 10:30 p. m. Tuesday, Wednesday, Thursday and Friday. Dancing, singing, games.

BUCKHEAD SERVICE MEN'S CENTER—to 11 p. m. 3161 Peachtree road. Open 2 p. m.

HOBBY REGISTER—At Service Men's Center next to Municipal Auditorium. Lists Atlantans who will share hobbies with service men.

TO CHECK MALARIA IN 7 DAYS take 666
Liquid for Malarial Symptoms.

THAT BIG MUSIC MAN IS ON HIS WAY
"PEE WEE FOSTER"
AND HIS TRIO
OPENING SATURDAY
DOGWOOD ROOM
HENRY GRADY HOTEL

F. O. E. Rooms Are Looted by Burglars Here

How burglars entered the club rooms of the Fraternal Order of Eagles at 33 1-2 Auburn avenue early yesterday still is a mystery, but how they left was obvious to investigators.

They lowered their loot, principally whisky, then themselves on a rope made of tablecloths tied together, some 20 feet from a rear window to the alley below.

Joseph P. Troncalli, manager of the club, said he was unable to determine the exact amount of whisky taken. An unknown amount of money also was taken from the cash register, he said.

U. S. Aircraft Engines To Be Built by Brazil

NEW YORK, Aug. 23.—(AP)—Brazil will build American aircraft engines under terms of a contract signed today by representatives of the Brazilian government and of the Ranger engine division of the Fairchild Engine and Airplane Corporation, the company announced.

The contract was signed at a meeting in the Brazilian embassy in Washington, the company said, after negotiations which had been carried on for several months between the corporation and Brigadier General Antonio Guedes Muniz, Brazilian aircraft designer, and other Brazilian air officials. The negotiations were completed during the recent visit to the United States of Air Minister Joachim Pedro Salgado. The company said the announcement was made with approval of the War Department.

GUEST PREACHER.

ALBANY, Ga., Aug. 23.—The Rev. W. M. Maywood, superintendent of the Thomasville district of the Methodist church, preached at the First Methodist Church of Albany Sunday at both morning and evening services.

You can pick up many bargains by picking up and reading the Want Ad pages of The Constitution.

Attention, Rug Cutters! Jitterbugging Is Solid!

CHICAGO, Aug. 23.—(INS)—The Chicago National Association of Dancing Masters met in solemn session today and pronounced that jitterbugging is here to stay, Jackson.

The man who can lay a roof without "laying down" on the job is advertising in the Business Service column on the Want Ad pages of The Constitution.

PLAZA NOW PLAYING "Presenting Lily Mars" With Judy Garland and Van Heflin

RIALTO NOW PLAYING 'WHAT'S BUZZIN' COUSIN?'

RHODES NOW PLAYING Martha Scott—Adolphe Menjou "HI DIDDLE DIDDLE"

RIALTO NOW PLAYING "WHAT'S BUZZIN' COUSIN?" Ann Miller—John Hubbard

BUY WAR BONDS and STAMPS AT LOEW'S
LOEW'S NOW
Joan CRAWFORD · Fred MacMURRAY
ABOVE SUSPICION
CONRAD VEIDT BASIL RATHBONE REGINALD OWEN
PLUS Pete Smith "DOG HOUSE" TRAVEL TALK

"ATLANTA'S FINEST THEATRES"

FOX The South's Finest NOW
AMERICA'S ANSWER TO JAPAN!
"WE'VE NEVER BEEN LICKED"
With Richard QUINE—Anne GWYNNE
Noah BEERY JR.
ADDED ENTERTAINMENT
DONALD DUCK Cartoon
Southern Premiere
Thursday Night, 8:00 O'Clock
"THIS IS THE ARMY"
All Receipts for Army Emergency Relief

LAKEWOOD NOW PLAYING "REAP THE WILD WIND"

BUCKHEAD NOW PLAYING Double Feature "STRANGER IN TOWN" "LADY BODYGUARD" Comedy—Serial

PARAMOUNT NOW
New, Modern
The Prize Surprise of the Year!
DONALD O'CONNER
in "MISTER BIG"
With Gloria JEAN—Peggy RYAN
ADDED FUN
"SUPER-RABBIT"—"MEN OF THE SKY"
STARTS THURSDAY
GEORGE RAFT SYDNEY GREENSTREET
in 'Background to Danger'
Extra—March of Time—"And Then Japan"

CAPITOL Cool, Comfortable NOW RETURN ENGAGEMENT
"THE GREATEST AMERICAN EPIC OF THEM ALL!"
CECIL B. DeMILLE'S "UNION PACIFIC"
With Barbara STANWYCK Joel McCREA
Akim TAMIROFF—Lynne OVERMAN
EXTRA PATHE NEWS
"Ploesti Oil Field Raid"

ROXY Always a Stage Show NOW ON STAGE IN PERSON
AT: 3:20—7:10—9:45
DAN FITCH Presents RAMONA
QUEEN OF THE AIR WAVES
formerly featured with PAUL WHITEMAN'S ORCHESTRA
Plus "4 STAR ACTS"
Bro. Slim Williams Dark Town Dreams
Dashington's Dogs Famous Dog Act
ANGUS KERNS (Baritone)
Singer of Popular Songs
HANLON & CLARK Those Crazy People
AND 20 BEAUTIFUL DANCING DARLINGS
—ON SCREEN— 'HE HIRED THE BOSS' Stu. Erwin—Evelyn Venable

The Tops In Shows
OPENING THURSDAY
Through the Courtesy of
WILL OSBORNE ORCH.
America's No. 1 Swinger of Songs
★ MARIANNE ★
With That Lovely Ziegfeld Dancer
MARY JANE BROWN and NAOMI BELL
The Novelty of the Week
CLARA RAY DANCERS
DON GRIMES ORCH.
The Show Place of the South
SERVICE MEN ALWAYS WELCOME
PARADISE ROOM
HENRY GRADY HOTEL

Atlanta
RETURNABLE BOTTLE CAMPAIGN

U. S. Returns Mines; Lewis Facing Crisis

WASHINGTON, Aug. 23.—(AP)—The government headed toward a showdown with John L. Lewis today by returning the mines of 53 coal operators to them despite Lewis' stand that his United Mine Workers would stay on the job until October 31 only as government employes.

The miners' chieftain kept his own counsel as to what he would do. "No comment," he told reporters.

The companies, operating scores of mines and including some of the larger producers in the industry, are scattered throughout 10 coal-producing states. Secretary of Interior Ickes, as fuel administrator, took over about 3,800 mines on May 1. Five which have not had contracts with the UMW and several holding agreements with the Progressive Mine Workers had been turned back to the private owners.

"Wait and See."

A spokesman for Ickes took the attitude of "wait and see what happens" when asked about Lewis' demand for government operation of the pits until October 31. Lewis made the stipulation in sending the miners back to work in June to end the third general coal strike.

The instructions to work, Lewis told the miners at that time, "will automatically terminate if government control is vacated prior" to October 31.

Since then, however, the situation has been altered by congressional enactment of the Connally-Smith labor disputes act raising statutory barriers against strikes without notice and a formal secret ballot.

Lewis Signed Pact.

Since then, also, Lewis has signed an agreement with Illinois coal producers and made known that he considers it to be a model for settling the soft coal wage dispute. The proposed contract, now before the War Labor Board for consideration, grants the miners wage increases of about $3 a day, including $1.25 daily for underground travel pay, crux of the soft coal wage dispute. Originally, Lewis had demanded $2 a day wage boost for the bituminous workers.

And since then, Lewis has recognized the authority of the WLB. He attended its hearings today on the anthracite wage dispute. While the anthracite miners originally asked $2 a day additional wages, Thomas Kennedy, UMW secretary-treasurer, told the WLB they would be satisfied with $1.30.

The operators, in a statement to the board, challenged Kennedy's contention and asserted that the miners' demands, coupled with a longer work week already in effect at overtime rates, would mean an increase of more than $5.25 a day in wages. This, they declared, would add $2.20 a ton to production costs.

Today's return of the mines to the owners was carried out under the Connally-Smith act provisions that property seized by the government must be returned within 60 days after operations are restored to pre-strike production efficiency.

Pay Increases Simplified for Small Plants

WASHINGTON, Aug. 23.—(AP) The War Labor Board announced today simplified rules under which approximately 1,400,000 small employers may give pay increases for merit to their employes without seeking board approval.

The rules apply to employers of 30 or fewer employes. WLB officials emphasized that they do not open any flood gates to increases but are intended to give small companies the same flexibility as larger firms and at the same time eliminate the need for a great deal of paper work, such as maintaining a technical job classification schedule.

Employers of 30 or fewer persons may grant merit increases without WLB approval, under these conditions: The total granted any individual shall not exceed 10 cents per straight-time hour during any year, starting with last July 1; the total amount expended on such increases during any such year shall not exceed an average of 5 cents per straight-time hour for all employes in the establishment whose wages or salaries are subject to WLB jurisdiction; such increases must not result in rates exceeding the highest rate paid by the employer between July 1, 1942, and June 30, 1943, for jobs of similar skill, duties and responsibilities; such increases are not to result in any appreciable rise in production costs or furnish the basis for a price increase; they cannot be made if contrary to terms of a collective bargaining contract covering any or all of the employes of the company involved.

Permanent Deferment For Air Industry Studied

WASHINGTON, Aug. 23.—(AP) Organization of a national labor requirements committee to deal with production slumps caused by man-power shortages was begun today by Charles E. Wilson, executive vice chairman of the War Production Board.

Among the first problems expected to come before the committee, made up of officials of 10 agencies, is the critical labor situation in the Pacific coast aircraft industry.

Wilson, newly returned from a visit to the west coast aircraft plants, was studying the questions of permanent draft deferment for essential workers in the aircraft industry.

St. Joseph ASPIRIN 10¢
WORLD'S LARGEST SELLER AT

Weary Feet Perk Up With Ice-Mint Treat

When feet burn, callouses sting and every step is torture, don't just groan and do nothing. Rub on a little Ice-Mint. Frosty white, cream-like, its cooling soothing comfort helps drive the fire and pain right out . . . tired muscles relax in grateful relief. A world of difference in a few minutes. See how Ice-Mint helps soften up corns and callouses too. Get feet happy today, the Ice-Mint way. Your druggist has Ice-Mint.

Eatonton Club Opposes Express Office Removal

Special to THE CONSTITUTION.

EATONTON, Ga., Aug. 23.—The Eatonton Kiwanis Club voted unanimously at last week's meeting to protest the moving of the local Railway Express office from the business part of Eatonton to the railroad station several blocks south of the business district.

The contemplated move was brought to the attention of the club and a committee was appointed, composed of Frank A. Dennis, H. D. Carpenter and B. G. Thompson, to appear before the Georgia Public Service Commission and protest this proposed change.

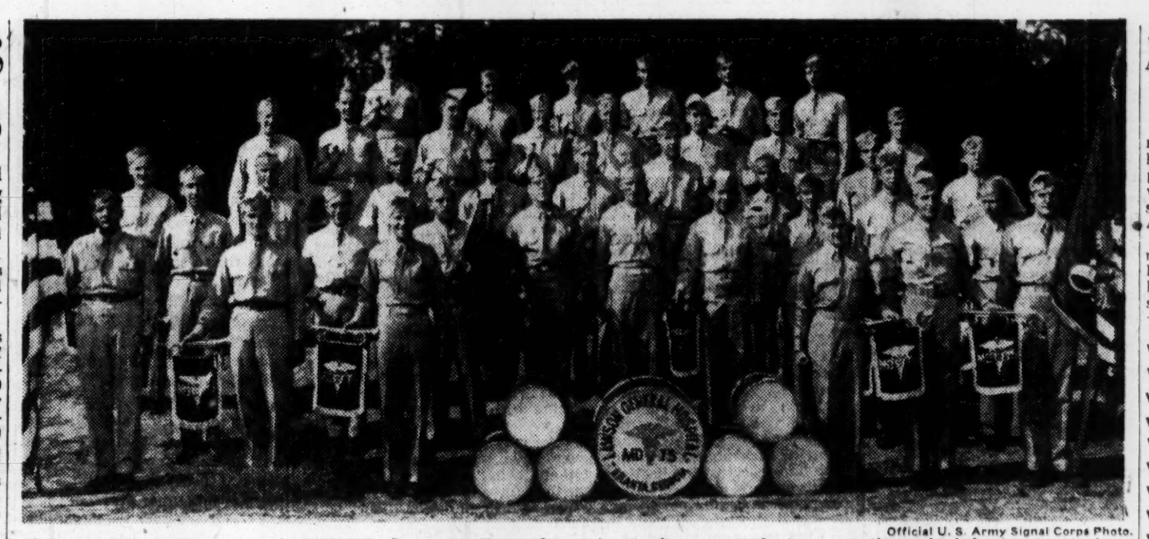

Official U. S. Army Signal Corps Photo.

TO MAKE FIRST APPEARANCE—Lawson General Hospital's crack 45-piece band will make its initial appearance here at 11 a. m. Thursday when it takes part in an Army parade to move through Atlanta streets in connection with the premiere showing, that night, of the Army film, "This Is the Army," at Fox theater.

'This Is Army' Parade to Show Weapon Array

Some of the weapons the Army is using in fighting World War II will be displayed at 11 a. m. Thursday when an Army parade, arranged in connection with the Atlanta premiere of "This Is the Army," famous wartime film, moves through the city's streets. The premiere is scheduled at 7:30 p. m. Thursday at the Fox theater.

Paratroopers, machinegunners, several bands, tanks, jeeps, other Army vehicles, nurses, chaplains, WACs, and other Army personnel will be included in the parade.

A military stage show will be presented preceding the showing of the film.

Mike Benton will be master of ceremonies at the theater, and will introduce numerous persons in the lobby. These will include Governor and Mrs. Arnall, Mayor and Mrs. Hartsfield, Major General and Mrs. William Bryden, Rear Admiral W. N. Allen, of the Navy, and others.

Special lighting arrangements have been made by the city to flood the theater district in red, white and blue illumination for the premiere occasion, and soldiers will join Atlanta police officers in keeping the way clear for premiere traffic.

Premiere tickets, ranging from $11 to $2.20, are on sale at Cable Piano Company, 235 Peachtree street, and all funds received from the sale of the tickets will be turned over to the Army Emergency Relief treasury.

Culvert Workers Are Cited by Navy

Workmen of Dixie Culvert and Metal company of Atlanta were among the thousands of southeastern shipbuilders cited by the Navy Department for their part in fabricating sections of the tank-landing ships which materially assisted in the invasion of Sicily, it was announced yesterday.

The ships were assembled in the Charleston (S. C.) Navy yard, and the workmen were commended by Rear Admiral E. L. Cochrane, USN, chief of the Bureau of Ships, who wired: "Our fighting men are indebted to you who helped to provide such splendid ships."

Fain Is Reported In Fair Condition

The condition of W. M. Fain, 30, of a Rankin street, N. E., address, was reported as "fair" last night at Crawford W. Long Memorial hospital where he is being treated for a bullet wound received Sunday when two other men were involved in a gun fight in a restaurant on Ivy street where he was dining.

The gun fighters, Willie B. Flynn, 38, and B. L. Mitchell, 26, living at downtown hotels, are held by police. Their quarrel and the subsequent shooting developed over $600 which Mitchell is said to have taken from Flynn at pistol point, after accusing Mrs. Flynn of taking the money from him. Flynn denied that his wife took the money, police said.

Appointment of Nursery Directors Announced

The appointment of Miss Cassie McClain, of 469 Mellview avenue, S. W., and Miss Elizabeth Skinner, of 1420 Peachtree street, as director and assistant director of nurseries to be opened by the Fulton county board of education, was announced yesterday by Superintendent Jere A. Wells.

Miss McClain, who was formerly with the State Department of Education, said the nurseries, using the $89,000 fund allocated by the federal government, will be opened as soon as possible.

De Havilland, Warners Fight Goes to Court

LOS ANGELES, Aug. 23.—(INS)—Olivia de Havilland's contract difficulties with Warner Bros. moved into the courts today.

The star filed suit in superior court asking for a declaration of her rights under her contract with the studio.

She contends the contract has expired, having been in effect for more than seven years. The studio, however, holds that because of extensions requested by the actress herself, the contract still is in effect.

Men, Women! Old at 40, 50, 60! Get Pep

Feel Years Younger, Full of Vim

Don't blame exhausted, worn-out, run-down feeling on your age. Thousands amazed at what a little pepping up with Ostrex will do. Contains general tonics often needed after 40—by bodies lacking iron, calcium phosphate, Vitamin B1. Introductory 25c size Ostrex Tonic Tablets now only 39c. Why feel old? Start feeling peppier and younger, today. For sale at all drug stores everywhere—in Atlanta, at all Jacobs and Walgreen drug stores.

437,000 Georgians To Get Tax Forms

By MARIE SMITH.

More than 437,000 Georgians will find in their mail today a notice from the Internal Revenue Department that a declared estimate of their 1943 income plus a payment of one-fourth of the tax thereon will be due on or before September 15, Marion H. Allen, collector of internal revenue, said yesterday.

This is one step of the huge task of placing the nation's 44,000,000 individual income taxpayers on a "pay-as-you-go" basis, which started July 1 with the withholding of 20 per cent from the salary of wage earners, Allen declared.

Majority Won't File.

The majority of Georgia's taxpayers will not have to file the declaration form because their income consists of income subject to withholding and these wages are not in excess of the lower income tax bracket, but approximately 437,000, including single persons earning more than $2,700 a year and all married persons earning more than $3,500 a year, as well as taxpayers with other sources of income or those not subject to withholding will be required to file the declaration on or before September 15, Allen added.

When the form, which is a simple blank less than 4 by 8 inches, has been prepared and the declaration shows a tax still owing the government for 1943, half of the excess is to be paid at the time of filing the form and the other half must be remitted on or before December 15.

Farmers, persons who derive at least 80 per cent of their gross income from farms, are given until December 15 to file a declaration or make payment on tax due.

Aid for Taxpayers.

Collector Allen said an itinerary has been arranged for deputy collectors to visit cities throughout the state to assist taxpayers in filing and making payment on the tax due.

Taxpayers desiring information on the plan may write their questions to Collector Allen, who promised a prompt reply.

According to information received from the Treasury Department in Washington, Allen said under the new income tax law, the tax due for 1943 will be the tax computed on 1943 income or the tax reported on the income tax return for 1942, whichever is the larger. The smaller of the taxes computed for 1942 and 1943 will be canceled in full if not in excess of $50. If the amount is between $50 and $66.67, $50 of this is forgiven and the earner pays the difference. If the amount is more than $66.67, three-fourths will be canceled, and the balance will be payable either in full on March 15, 1944, when the final 1943 return is filed, or one-half on that date and one-half on March 14, 1945, as the taxpayer elects.

Pigeon May Become Aid to Paratroopers

ALLIANCE, Neb., Aug. 24.—(AP) Pigeons that can be dropped out of a plane traveling at 200 miles per hour at an altitude of 14,000 feet and wing their way to their destination may become an important part of a paratrooper's equipment, Colonel Maurice M. Beach, commander of the 53rd Troop Carrier Wing, disclosed today.

"The pigeons can take punishment incident to being tossed out at an altitude of 14,000 feet," Colonel Beach related. "They blossom out their feathers to kill their speed, drop down to lower levels, and then hit a beeline for their portable cotes."

Workers Are Repairing Third 'Big Inch' Break

LAMBERTVILLE, N. J., Aug. 23.—(INS)—Workmen rushed today to complete repairs on the "Big Inch" oil pipeline which sprang a leak a half mile from the Delaware river crossing on the New Jersey side. The leak was the third in the big pipeline since its eastern arm was opened.

Most of the oil which escaped from the pipe already has been recovered.

Soldiers To Aid Campaign for More Lumber

NEW ORLEANS, Aug. 23.—(AP) Officials of the southern pine war committee said here today that some 250 Camp Shelby, Miss., infantry troops will stage a tour of lumber and pulpwood plants in 10 southern states to stimulate production with an Army show.

This "Salute to Wood" tour, organized under the direction of Undersecretary of War Robert P. Patterson, will make stops at 38 centers of the industry, opening at Meridian, Miss., August 25.

Captain John Edwardsen, of the War Department's public relations staff, will command the military caravan.

Edwardsen states that lumber production in this country is short about 6,000,000,000 feet of wartime demands and that the pulpwood shortage is estimated at 2,500,000 cords.

Leaving Meridian the soldiers are to appear at Laurel, Brookhaven, Natchez, Winona, and Columbus. Louisiana stops will be Clarke and Lake Charles. Texas, Arkansas, Georgia, Florida, the Carolinas and Virginia are also on the schedule.

Judge, OPA 'Broiling' Over Half a Pig

DETROIT, Aug. 23.—(AP)—Federal Judge Frank A. Picard's half a pig is giving him a problem.

The judge, jovially observing that "there ought to be a law," narrated the details today of a discussion he is having with the Office of Price Administration over his half-ownership in a porker.

Two years ago, Judge Picard said, he bought a half share in one of two small, live pigs purchased by a Saginaw dentist friend, Dr. J. Orton Goodsell. The pigs are now big and fat and the judge's tooth waters at thought of them.

But there's a catch in it.

Judge Picard said the OPA at Saginaw had ruled that the pigs could be sold, at the OPA price, but could not be slaughtered privately.

"Why," said Judge Picard, "when we bought the pigs, there wasn't any thought of food rationing. We've paid for their feed. We've put a lot of money into the matter. I've promised friends a part of the feast . . . it isn't justice. There ought to be a law."

The judge went to William G. Fitzpatrick, OPA attorney, for help. Fitzpatrick, pending a final ruling, expressed belief that the judge, if entitled to his half pig, would have to relinquish a proportionate share of ration stamps.

Search Is Continued For Stolen Typewriters

Search was being continued last night for 24 typewriters valued at more than $1,600 which were stolen from the Murphy Junior High school on Memorial drive during the weekend. Police said it was the largest number of such machines ever stolen from a school here.

The thieves entered by a side window sometime between Friday afternoon and yesterday morning, police reports said. Police are looking for a truck reported parked near the school late Sunday night.

Don't Suffer! GET RELIEF FROM RUPTURE

You can feel so much better! LANE Non-Skid Spot Pad Trusses, correctly fitted by LANE Graduate Fitters, have brought wondrous relief to hundreds. FREE CONSULTATION.

TRUSS DEPT.
LANE DRUG STORES
Broad St. and Alabama Store Only

Jayson Smith Killed in Crash In Europe Area

Lieutenant Jayson Smith, 26, husband of Mrs. Margaret E. Smith, of 81 Mobile avenue, has been killed in an airplane crash in the European theater of the war, his wife told The Constitution yesterday.

Mrs. Smith said she was notified by the War Department Friday of her husband's death. The notification did not give any details of the crash. Mrs. Smith said her husband was a pilot of a Thunderbolt plane, based at an English airfield.

Since being in the service he had won the Air Medal.

A native of New York, Lieutenant Smith came to Atlanta about five years ago, and was employed by Rich's, inc., when he entered the service in 1941.

Besides his wife he is survived by his mother, Mrs. M. S. Sohmer, and a sister, Mrs. Seymour Hirsch, of New York.

F. F. A. SPEAKER.

ALBANY, Ga., Aug. 23.—Ray Council, Dougherty county farm boy who won the state F. F. A. public speaking contest this year, will speak at a conference of Georgia agriculture teachers to be held at Lake Jackson, the state's Future Farmers camp in Newton county, August 26-28.

Albany Livestock Show To Draw Many Entries

Special to THE CONSTITUTION.

ALBANY, Ga., Aug. 23.—At a meeting of livestock men held here it was brought out that approximately 1,000 head of cattle will be entered in the feeder-stocker and calf sale to be held in Albany October 11.

At the meeting, the approximately 50 men who attended from Dougherty and adjoining counties, heard regulations concerning the sale explained. Others planning the sale who were present included Hill Hosch, of Decatur; R. W. Cammack, agricultural agent for the Seaboard railroad; W. S. Rice, extension beef specialist from Athens; and T. L. McMullen, district extension agent, Athens.

DENTIST
DR. I. G. LOCKETT
Hours: 8 to 6. Sunday by appointment only.
113½ Alabama St. WA. 1612

VICTORY

HIGH'S

TOWNWEAR
*Celanese RAYON STOCKINGS
97c

Deliciously sheer rayon hose that actually dry overnight! Full fashioned with cotton and rayon reinforced foot. Neutral and blending shades are Jungle, Caribee, and Airway. 8½ to 10½. *Reg. U. S. Pat. Off.

HOSIERY — HIGH'S STREET FLOOR

VICTORY

HIGH'S

fashion-wise shoppers have bought their coats at High's for more than half-a-century

So much Fur at such an exceedingly low price

Beautiful coats that will last in style . . . last in loveliness . . . prove that "handsome is as handsome does." Tuxedo style, at left, comes in beige, red, cocoa brown, trimmed with wolf. At right, fitted 100% wool coat, in black, blue, green, with red fox collar. Sizes 10 to 20.

59.50

FASHIONS — HIGH'S SECOND FLOOR

★ *Be Sure of*
YOUR FURNACE

★ If your furnace is in need of repairs or in such a condition that it will deprive you of a warm, comfortable home this winter, we urge you to call us NOW . . . while there is time and new parts are available.

★ If there is nothing seriously wrong with your furnace, except for a general clean-up, suppose you defer your call until we can serve the people whose furnaces are actually in need of repairs . . . who cannot fire their furnaces at all without these essential new parts.

★ With more than 15,000 users of Moncrief Heating Equipment in Atlanta alone and with an acute shortage of skilled labor, you can readily appreciate why it is necessary that we limit our service to emergency calls only. However, this is only a temporary measure and very soon we will be able to resume our regular cleaning service.

★

MONCRIEF FURNACE COMPANY
HEMLOCK 1281
676 HEMPHILL AVENUE, N.W.

THE CONSTITUTION

CLARK HOWELL, President and Publisher
RALPH McGILL, Editor
H. H. TROTTI, V.-Pres. and Bus. Manager
RALPH T. JONES, Associate Editor

Entered at the Post Office at Atlanta as second-class mail matter.

Telephone WAlnut 6565

SUBSCRIPTION RATES

By Carrier

	1 Wk.	1 Mo.	3 Mo.	6 Mo.	1 Yr.
Daily and Sunday	25c	$1.10	$3.25	$6.50	$12.00
Daily Only	20c	90c	2.50	5.00	9.50

Single Copies—Daily 5c, Sunday 10c

BY MAIL ONLY

	1 Wk.	1 Mo.	3 Mo.	6 Mo.	1 Yr.
Sunday Only	10c	45c	$1.25	$2.50	$5.00

Mail Rates on Application.

KELLY-SMITH COMPANY, national representative, New York, Chicago, Detroit, Boston, Philadelphia, Atlanta.

THE CONSTITUTION is on sale in New York city by 4 p. m. the day after issue. It can be had: Hotaling's News Stand, Broadway and Forty-third street (Times Building corner). Request a copy of The Constitution to be delivered to your room each day when you register at a New York hotel.

The Constitution is not responsible for advance payments to out-of-town local carriers, dealers or agents. Receipts given for subscription payments not in accordance with published rates are not authorized; also not responsible for subscription payments until received at office of publication.

Member of the Associated Press.
The Associated Press is exclusively entitled to use for publication all news dispatches credited to it or not otherwise credited to this paper and also the local news published herein.

ATLANTA, GA., AUGUST 24, 1943.

Kiska

Our occupation of Kiska, whence all the Japs had fled, provides basis for all types of comment and speculation.

On the one hand is the Axis exultation, their claims that we wasted more than two weeks of heavy bombardment on a place evacuated by the foe, that despite all we could do the Japanese successfully got away.

This is the logical, natural line for Axis propaganda to follow. It is obvious.

However, the truth probably rests on the hard fact that, when we took Attu, the Aleutian island to the west of Kiska, we cut lines of supply to the main base and thus rendered it untenable. That the shelling and bombing to which our air forces and naval vessels subjected Kiska was effective is evidenced by the mute testimony of abandoned equipment and supplies that indicates the final escape by the remaining Japs was more of a disorderly rout than an evacuation.

There is indication, too, that some of the Japs did not safely get away. It is deducted that we sank at least one of the ships on which they fled.

Whatever the truth behind the abandonment of this outlying Japanese base, the results are highly advantageous to us. In the first place, we occupied the island without a fight, and thus incurred no loss of life among our forces.

Secondly, the Aleutian story offers a preview of the pattern by which we shall eventually drive the Japanese all the way back to their homeland. By occupying Attu we made Kiska untenable. By occupying other outposts we shall cut off more Japanese bases in like manner. Witness the strategy now bringing results in the Solomons.

And, as the overwhelming advantage we gain, by clearing the Japs entirely from the Aleutians we are provided with a protective causeway two-thirds of the distance to Japan. We have advanced a long stride over the Northern Pacific route to victory over our Asiatic foes.

The re-occupation of Kiska marks an important point in the story which will eventually be written of the entire Pacific war.

—WORK—SAVE—BUY BONDS!—

Another summer moves into its last phase, with nothing but glad tidings from every contested front. The days are growing shorter; also the faces.

—WORK—SAVE—BUY BONDS!—

How to Worry the Nazis

According to an Associated Press report under a Madrid dateline, travelers reaching there from France tell of a new method adopted by the French people in their treatment of Germans and Laval government officials. The French have suddenly assumed an excessively polite and extremely friendly attitude.

And the Nazis don't like it. Because they can't understand it. Gallic subtlety is too much for the stolid German mind to appreciate.

Throughout the Nazi occupation of France, the people have been cold, sullen and antagonistic to the occupying forces. They have obeyed orders and regulations, because they had to, but that was all. They have been prisoners of war in their own home.

Suddenly, however, just as prospects for new Allied landings in Europe become bright, these French begin to smile at the Germans, to audibly admire their looks, to extend fulsome "welcomes" when German officers visit their home towns.

And the Germans are worried. This is a form of subtlety beyond their understanding. They know it is a mask, an assumption. They know the smiles and the welcomes are completely false. They know that the very man or woman who smiles so broadly would, if opportunity offered, gladly ink a knife into the Nazi heart.

There is nothing the Nazis can do about it. Those smiles of the French are more ominous than all the sullen hatred that formerly they saw. The Nazis are used to hatred. They are hardened to it. But their hearts beat with a new terror when their despoiled victims greet them with smiles.

—WORK—SAVE—BUY BONDS!—

"Lumber Jills"

That the exigencies of war have caused thousands of women to undertake jobs which, only a few years ago, were considered suitable only for male workers has become a commonplace fact. Nevertheless there are some types of work which, in the general public mind, remain unfitted for women. That the general public is, as frequently, mistaken is steadily being shown.

Recently the Southern Pine War Committee made a survey of women workers in the southern lumber industry. They contacted 34 lumber companies in seven states. They discovered that, in these plants alone, 797 women are now employed. Of these, 441 are white and 356 colored women.

Among the jobs white women are performing in the mills are sawfiler, blacksmith helper, logger, operator of the company's water pumping plant, and many more. Colored women are feeding planing machines, moulders and edgers, operating cutoff and ripsaws, operating box stitching machines, feeding veneer dryers, racking lumber, stacking lumber for dry kilns, loading lumber into cars, etc. One is helping to fire the mill's power plant boilers.

What is more, practically all the women like their jobs, though they say they will be quite willing to return them to their menfolks when the war is done.

There'll be a new saga of the timberlands soon, an epic of "Pauline Bunyan."

—WORK—SAVE—BUY BONDS!—

Anxious distillers would like to revert to the manufacture of whisky, though a second and frivolous school of thought is for using the grain for food and other luxuries of life.

—WORK—SAVE—BUY BONDS!—

Confident Russians

Nothing has so forcefully demonstrated the confidence of Stalin and the Russian government in the ability of the Red armies to continue pushing the German invaders back, than the decree recently announced which sets into motion the work of reconstruction in those areas which have already been wrested from the Nazis.

If there was any chance of a new German offensive retaking the territory the Red armies have reoccupied there would be no waste of effort and expense in restocking the farms with livestock and equipment, in rebuilding the towns and villages, in constructing and establishing schools for military students.

The Russians know their own power. They know that whatever they build in the territory they win back from the German foe, will be safe. The maps of the Russian front henceforth will show steady reduction in the occupied area until the borders of Germany proper are reached and, perhaps, the Russians will then continue their march toward Berlin.

Kharkov, that great bastion on the southern front, has been retaken by the Reds. They took it once before, only to lose it again. This time it will remain free of the enemy.

—WORK—SAVE—BUY BONDS!—

The customer for rumors is always right. For a nominal service fee, the Berne and Stockholm factories will cheerfully tell you anything you'd love to hear.

—WORK—SAVE—BUY BONDS!—

Good Advice

Major General Norman T. Kirk, surgeon general of the United States Army, has given some good advice for families and friends of disabled or injured soldiers. Do not coddle them, says the general, in substance, when they are discharged and return home.

Pointing out that emotional reaction by families or friends can easily have a very bad effect on such men, General Kirk urges all of us to treat the maimed man as a normal person, just as he always was and will continue to be. Don't mention his disability. Don't ask questions about it. Be casual and realistic, not over-cheery. Don't offend his dignity and common sense.

In other words, welcome him just as you welcome the uninjured man and don't undo the good work of rehabilitation done by the Army doctors.

There is scarcely an injured man who cannot, with today's scientific knowledge at his disposal, with the vocational education ready for him, live a normal, constructive, self-dependent life after he comes home.

It is up to the homefolks to control all emotionalism that might interfere with the desired-return to every normalcy of peacetime life.

—WORK—SAVE—BUY BONDS!—

Wild blueberries, now on the northern market, are delicious, though accompanied by sticks, brush and similar trash. Probably being chopped this year, instead of picked.

—WORK—SAVE—BUY BONDS!—

Georgia Editors Say:

NICE SITUATION

(From The Dawson News.)

It is possible for a Terrell county farmer to grow everything to eat at home except salt, sugar and coffee, and even coffee can be grown in this section. It tastes pretty good sweetened with sugar cane syrup, too, and that leaves only salt to be provided for. With a cow and chickens, hogs and beef cattle, a pantry full of canned fruits and vegetables, a bin full of wheat and crib full of corn, a Terrell county farmer certainly will have no cause to worry about the rationing point system.

WASHINGTON PARADE

By GLADSTONE WILLIAMS.

RICK DROPS A HINT WASHINGTON, Aug. 23.—In his first interview with the press after returning from a 55,000-mile tour of Allied fighting fronts Captain Eddie Rickenbacker allowed a statement to creep into his remarks that has aroused a fever of speculation over new sensational war moves in the making.

The famous flyer, just back from an official mission to four continents, told his interviewers that "things are coming this winter that will shock the world."

There is every indication that Rickenbacker dropped the statement inadvertently. When members of the press sought to draw him out, he closed up like a clam, declining to elaborate.

Since he made no effort to minimize the implications of the statement, it is only logical to assume that the World War I ace was speaking from knowledge of war plans gained from intimate association with Allied military leaders in the field.

Of one thing we may be reasonably certain. Captain Rickenbacker would never have made a statement of such far-reaching implications without being sure of his ground. Observers are left free to assume, therefore, that the Allied high command is committed to new blows against the Axis which will be world shocking in their proportions.

That opens up a field of speculation that fans the imagination to fever heat. So many shocking things have occurred in the war so far that it is difficult to visualize any development that would introduce a new element of surprise. Yet we seem to have been put on notice of new drama in the making, more startling than anything that has happened in the past.

NOT "SECOND FRONT" From Captain Rickenbacker's own words we are able to write off the possibility that his statement had any reference to the second front which figures ultimately in Allied plans. He seemed clearly to be speaking of another phase of the war.

At the time he let the statement drop he was talking of the destruction of Hamburg and other Allied bombings of German cities. Hence it seems a fair guess that he was hinting at new Allied air attacks which will be far more devastating than anything the war has yet seen. His mention of winter as the timing for the new blows also fits into the pattern. The longer winter nights are more suited to bombing raids.

Other known factors support the bombing thesis. For one thing, the main burden of air attacks on Germany has been left to the British thus far. Our own forces have played only a secondary part. And yet it must be evident to any casual observer that during the months since Pearl Harbor our American aircraft production has reached the point where we should be able to send a heavy bomber force against the Reich greater than anything the British have offered to date.

For months we have been adding to our air force in Britain and Africa. What we have undertaken in strategic bombing operations up to now does not seem to be in proportion to the aircraft we are producing. Our men and planes have figured in some great raids, it is true. Rome and the Rumanian oil fields, for example. But these are mere side shows to what we should be capable of.

It may well be that our initial great effort in the air is being held back until the time when it can be felt in full force. The coming winter would be the proper timing. By that period we should have built up a force sufficiently large to dim any previous air operations of the war.

MAY BE NEW WEAPONS It may be also that we are prepared to introduce new secret weapons at that time. Our scientists and ordnance experts have not been asleep. The discovery of new weapons of destruction, more deadly than the layman dreams of, has been hinted at a number of times in official quarters.

The proper time and place for bringing these new implements into use would be when we launch the grand assault on Germany. To introduce them piecemeal would deprive us of the chief element of surprise. We must be prepared to follow through fully when they are first revealed, else we give the enemy an opportunity to develop counter-measures.

After introducing gas in the last war it is possible that Germany might have won, had she been able to follow through. The same was true of the British when they brought the first tanks on the field of battle. Both sides used these weapons experimentally at the start, without sufficient reserves to press the advantage to a victorious conclusion.

NAZIS MIGHT HAVE WON At the beginning of the present war Germany might have won if she had had enough bombers and fighter planes to overwhelm British opposition. Between the invasion of Poland in 1939 and the air blitz on England in 1940 the British were able to build up enough fighter reserves to meet the challenge.

Captain Rickenbacker hints at deadly and shocking things to come—"things . . . that will shock the world." It is possible to read into his remarks some assurance that our military leaders are prepared not to make the mistakes of omission which proved costly to the Germans in this and earlier wars. When we strike it may be with such force that counter blows will be feeble and ineffective. His statement cannot fail to excite the greatest interest in our future war moves.

SILHOUETTES

By RALPH T. JONES.

How Many Co-operate?

The Office of Defense Transportation has repeatedly asked the general public to refrain from all except absolutely essential travel.

This week a special request comes from that office with particular emphasis on the coming two weeks. If a vacation trip is necessary—your conscience should be the guide—please don't take it until after Labor Day.

A brief tour around the railroad stations and bus terminals of Atlanta will undoubtedly make you wonder if people generally are paying any attention at all to the pleadings of the ODT. A large proportion of the travelers, to be sure, are in uniform. Or so it seems. But there are an awful lot of civilians seeking places on trains and buses. And you can't help wondering if real necessity is back of the journeys all of these are making.

Of course, you can't argue with people who have convinced themselves that their health will absolutely break down if they don't make that trip to some other place. It doesn't seem to matter much where that other place is. All necessary is that it be "other."

But it is highly probable that, in a large number of instances, the same result could be achieved by limiting choice of "other" places to one of the many delightful and sulubrious spots that can be reached on Atlanta's street car and bus systems.

We don't want to appear too critical of other people's activities, but sometimes, when reading of so-called "streamlined, wartime," conventions of various social, civic or business organizations, the wonder does arise as to whether the advantage in reducing congestion on common carriers wouldn't be far more beneficial to the war program than all the talking and resoluting and social contact achieved by many of these gatherings.

Don't think this outpouring comes from a congenital sourpuss. Definitely not. It comes from someone, however, who believes that only by complete co-operation and readiness of every individual to sacrifice, can the war be won in shorter time. And I'd hate to feel that some indulgence, whether in travel, in gasoline consumption or in unnecessary luxury, on my part, had prolonged the fighting by a single minute. For a lot of American boys, and boys of our Allies, can be killed in a minute, under modern war conditions.

My vacation? It's all settled. I'm going to travel all the way from Decatur to Buckhead, where I have a delightful spot for rest and relaxation already selected. And a lot of the rest will derive from the fact that I'm not going to divulge the telephone number of the place where I'm going to loaf.

A Norwegian Tells the Story.

Yesterday I heard Haakon Lie, Norwegian, talk about his country as it has been since the German invasion.

He spoke for some 20 minutes. Every second was fascinating. He told how the Norwegian "front" had been established and the methods followed to fight against the Nazis and the Nazi idea.

I thought, though, that the most interesting point about his speech was not in anything he said. It came near the end, the one time when emotion cracked through that protective shell of self-discipline which he has assumed.

There was that moment when, suddenly, you felt this man was wracked with internal fires of patriotism and fierce love for freedom, fires which we in America, by our very distance from the fighting fronts, cannot know.

He had just voiced the prayer that, when the Nazis are, at last, whipped, that we in America shall not permit sentimentalism to interfere with the exaction of just punishment for the Gestapo criminals who stand condemned at the bar of human decency.

It was then that Lie's inner feelings showed through. And it brought a surge of sympathy to the heart and a clutch of new determination to give and give and work and sacrifice.

There is only one division among the people of Norway today, he said. Class distinctions have gone. It matters not whether you are a farmer, professional man, teacher, preacher or laborer. The only question asked is, "Are you a Norwegian or a Nazi traitor?"

There could be profitable adaptation of that question for all Americans to ask of themselves.

(Incidentally, Lie's name is pronounced "Lee" not Lye.")

FAIR ENOUGH

By WESTBROOK PEGLER.

Lady With The Gout NEW YORK, Aug. 23.—A few days after my little side-trip from Rome to Mussolini's adaptation of Mrs. Roosevelt's Arthurdale experiment at Pontinia, a fellow called up one morning and said he could fix up a visit with Mussolini's girl, strictly in the interests of journalism, of course, and was I interested. With my ardent nature and my devotion to my work, could I say no! Du Barry! Pompadour! Love, that beautiful mystery, was never so baffling as on that rainy afternoon when my friend hove to at an apartment near Il Duce's own estate and, after the usual small ceremonies, led me into the presence of a moist and sloppy object reclining on a couch and introduced me with the raucous elegance of a master of ceremonies commending a microphone diseuse in a joint below Congress on Wabash, in Chicago, for the 2 a. m. show.

He had the suffocating honor to present an American journalist to a lady of incomparable charm, a distinguished professional colleague, the amenuensis and biographer of no less than himself, Benito Mussolini, the Duce of the Italian people and the Rebuilder of the Roman empire.

She was pink-haired and portly and gurgled like a hot water bottle as she shifted on her couch, never disturbing, however, her left foot which rested at an elevation on an elaborate cushion. She had, she said, the gout, in a land where the people were going hungry in compliance with Il Bum's commands to sacrifice for Fascism and the empire.

Sordid Grafter I mentioned my visit to Pontinia and the sacrifice of their wedding rings and their precious, trashy little gold-washed lockets and watch chains by so many thousands of poor, muddy Italian farm people and, as she floated and swashed on her pillows, Signora Margherita G. Sarfatti said that yes, the Italian people were very loyal and brave. I noticed, and so did my friend, that as she praised the fineness of the common people of Italy and their devotion to Il Bum, she twisted a ring on her own wedding finger which mounted two enormous diamonds. She wasn't trying to hide it. She was beyond even that decency, a sordid, arrogant grafter and original member of the gang who was on her way out of power and out of Italy even then, although she didn't know it.

Sarfatti's principal graft was the journalistic by-product of Il Bum's position.

She had visited the United States and met many powers in the New Deal and some of our noted syndicate managers and publishers and had sold copy to the value of an enormous fortune in any nation's money, much of it ghosted material under Mussolini's name. Fascism was something new and tremendously interesting in the early stages and publishers not only here but in Britain and Europe as well were paying high for authentic information. Moreover, Sarfatti had a son, a lawyer, who had been dropped into the Fascist regime and he was the man who had to be seen by any American importing agent who wanted to ship back to the United States more money than the Fascist law allowed.

My friend was an importing agent and had had dealings with Sarfatti's cub on terms which gave to the son of Il Duce's love-interest 50 per cent of the money thus freed from the Italian treasury.

Reported in Buenos Aires I have never kept a diary but I did write a letter home about my visit to Sarfatti which recently came back to me when she was reported to be in Buenos Aires, having earlier been chased out of Italy for reasons which I can speculate upon. One would be that she was very untoothsome as age came over her and had been well paid off in her special graft derived from the exploitation of Il Bum's office and such other loot as she and hers collected along the way. The other would be that when Il Bum sold out to Hitler he accepted Hitler's anti-Semitism. She was first reported to have gone to Paris where Italo Balbo and even Il Bum himself were supposed to have caches of money and I hadn't heard of her again until the New York Times had a story about her under a Buenos Aires date-line. If we ever do go through with our threats to destroy not only Fascism but those who were blood-guilty of Fascism, Sarfatti, by any fair process, should be put against a wall for she was one of the lowest and meanest of the whole greedy crew.

My letter home said, in part: "I met one afternoon in her apartment, Mussolini's old playmate, a frowsy thing, dumpy and bilious and gouty. She is quartered in a big flat, which is, of course, a salon, and by coincidence, Mussolini's own villa, as big as Baltimore, is only a block away but not as close as it used to be. Until recently, she got 16,000 gold lire a week from the U. S. A. for articles signed by Mussolini, which is an easy way of paying off.

"We sat overlong until a tasty little item in a maid's uniform gave Sarfatti the high sign and we helped her into her scooter, shoved her into the drawing room, where given a quick howdy-do to a roomfull of blackshirts hung over with medals, daggers and tassels, and, by a deft pass, were heaved out into the rain."

Sarfatti and her young were not the greatest exploiters of public office of their time but they were very highscore. We have had some very good hands, ourselves.

ONE WORD MORE

By RALPH McGILL.

RUSSIA AGAIN In the international poker game now going on, it is a fact that Joseph Stalin has the best hand. There isn't much chance that he will lose anything on the draw and he may even improve his hand.

That is the uncomfortable fact which must be faced and which ought to be faced as soon as possible.

Joseph Stalin has an army which has met the Germans head-on and which has bent, but not broken. It is now moving forward in the last weeks of the summer offensive.

There is less and less reason to expect a separate peace—which Japan is trying to bring about.

Russia is winning. Russia hates Germany and all that the Nazi government represents. This is not so much an ideological hatred. It is one based on murder and torture and terror. It is the most lasting sort of hate.

Russia will go on fighting.

But it becomes more and more obvious that if Russia does smash through to Berlin—if the German army breaks and Russia invades Germany proper—the Russian government will decide what to do about the government in Germany and the Russian influence on the continent will be dominant.

Russia and Joseph Stalin hold the best hand in that little game and also in the game of governments. It is not generally understood in this country just what a powerful influence—and what a delicate political problem—the governments in exile present.

England has had them since the war began. They are not always comfortable things to have. It is not always possible, as it was not possible in the case of De Gaulle, to speak out plainly. The facts might be that the people and the soldiers in exile did not care so much for the governments. The Greek soldiers, for instance, plainly do not like their King and there have been embarrassing demonstrations on the part of the troops against him.

Russia has none of this problem. Russia has, instead, a "Free Germany" government which it has recognized as this country and England have recognized the "Free Dutch," the "Free Norwegians," and so on.

Russia has a German government already to install should Russia enter the country first.

Our card, to match this, is unconditional surrender.

NOT SO WEAK Now, that card of unconditional surrender is not, on the face of it, as strong a card as the "Free Germany" card held by Russia.

But as a matter of actual fact, it is as strong. It is as strong, or stronger, because the Germans can hardly wish to have Russia invade. The Russians would come with killing and with fire and this the Germans know.

If it comes to defeat—and if there is time to do it—the Germans would be more willing to let in occupying armies of English and Americans.

For that reason—and only for that reason—is our card as strong as the one held by Germany. That is why there already have been some polite little feelers seeking to know how we would feel about a negotiated peace.

Our card would not be as strong if the German front should utterly collapse and the Russians go streaming into Germany.

This is but a part of the picture going on behind the scenes. The political battle is intense.

All of it adds up to the fact that we must immediately have some sort of conference with Russia and reach some sort of agreement. It makes sense and it would have been done long before now were it not for the really tremendous problem of the governments in exile and pledges made to them.

We can thank God we have made no territorial pledges as to borders or nations. We can always go along on the plebiscite plan for such nations as Estonia, Latvia and Lithuania. We have not pledged ourselves to restore the borders set up by the Treaty of Versailles. We can at least be thankful for that.

RUSSIA'S DEMANDS Russia will want a port open in winter. There is sure to be territorial realignments in Europe and in Africa.

If Russia joins in the war against Japan she will take back Port Arthur and the territory lost to Japan in the Russo-Japanese war. If there can be some agreement with Turkey as to the Dardanelles, a crisis in that area may be averted.

It is beyond belief that Russia will want any real territories. She already has enough of her own. Rebuilding her own territories and building up her great domestic economy will be enough to keep her without unemployment for generations to come.

But it is the height of folly to assume that Russia will not want certain territorial changes so that her outlets to the sea trade of the world will not be choked.

Stalin has the best hand in this game. There is also good reason why he himself does not attend conferences to which he is invited. His army has not won. It has been, until lately, engaged in a struggle which might have turned against it.

England is sending her Mr. Eden to Russia. We must send our Mr. Sumner Welles or some other person of his ability.

It is time to call, not to raise, the pot.

War Can Be Ended, as Dueling Was, When People Are Determined to Stop It

By ROBERT QUILLEN.

While the big men are planning the economics and isms of the new world, the little people are thinking in simpler and broader terms. They want something, anything, that will forever insure them against the murderous imbecility of war.

They know it can be done—not by dreamers or by tricky politicians, but by men of good will and good sense who are determined not to fail.

The question is not what we'd like to do, or what would be nice if we could do it, but what can be done, with the world as it is and human nature as it is.

It is not possible to maintain order, in a family, factory, army or nation, without some authority with power to enforce it. Lawmakers can do no good without law enforcers. And enforcement supposes the power to punish.

The problem is to find that power.

The government in Washington has the power to enforce federal laws in states that spread across a continent and in our possessions overseas. Given greater power, it could enforce its laws and maintain order all over the world. Rome governed the "known world" outside the Orient and kept the peace—by subjugation.

America has neither the power nor the desire to enforce world laws. But America, plus other great nations, would have the power. And the very existence of this power, created for the sole purpose of enforcing peace, would make the use of force unnecessary. Effective laws are not enforced, but observed. And nations, even more than individual people, would observe a law that had behind it the power and the will to punish violators.

Establishing a power to preserve peace will be difficult only as we make it so. Many people will be confused and offended by labels. Many will be frightened by the words "coalition" and "league" and "alliance." But the name of the power does not matter. Let the name be what it will, so long as we establish a power that can and will preserve peace.

When the war is won, America, England and Russia will be the great powers of the world. Newly awakened China, with more people than the other three combined, will be potentially great and powerful.

These four, united only to insure lasting peace, can keep the world in order. What other nations are to do can be decided later. The first job is to get the police force.

OFF THE RECORD—By Ed Reed

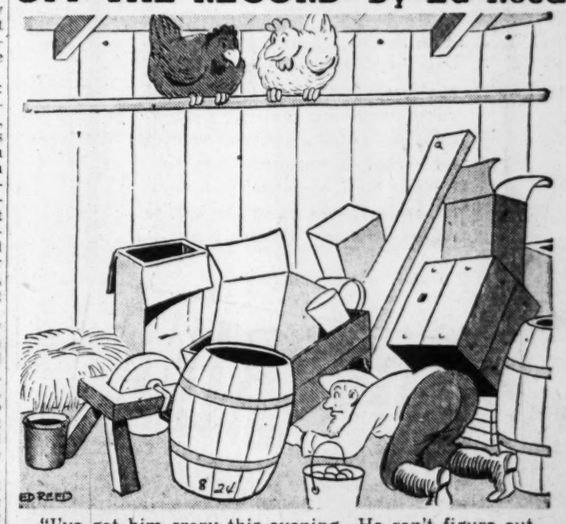

"I've got him crazy this evening—He can't figure out where I hid mine!"

Dudley Glass

Next to Molly Pitcher, of the American Revolution, who manned — or womaned — a cannon when her soldier husband had been shot, the most intrepid young woman I know was our house guest over the weekend. She tackled a task which might have scared her husband, a Navy officer in submarine service, into nervous prostration. I know I'd have deserted.

This young woman whom I shall call June, because that is her name, left Shreveport, La., last week, where she had been visiting her mother, loaded her car with more stuff than you could jam into a moving van, and started northward and eastward to rejoin her husband at his base in Connecticut.

Nothing unusual about that. But wait. Beside her, in a patented seat, rode her six-month-old son. I've forgotten his baptismal name but he is known as "Butch" and strives to live up to it. They arrived, spent a couple of days and departed.

I have twice struggled with a dog beside me, bound for a vet's hospital, and have had him climb all over me and the steering wheel, creating a new traffic hazard.

But I am not foolhardy enough to embark on a voyage with a baby. A dog does not require toys, diapers, fresh dresses and 16 bottles of especially prepared formula milk, sterilized and labeled and packed in chopped ice, which must be heated three times a day. And when a dog cries you can slap him silly and make him hush —or try to.

But off they went, June and Butch, happy as if they both had good sense, and I assume they have made a happy landing by this time. But if I'd heard the car had turned over a few times I wouldn't be worried about Butch. He has seemed to be just as contented while standing on his head as when right side up.

They Look Alike.

Several of us couldn't help watching and studying a selectee on his way to Fort McPherson a few days ago. He was one of a bunch—but different.

He wore an ancient straw hat with half the brim torn off, faded overalls and shoes which must have been No. 14, at least. His costume was nothing unusual.

But he looked just short of seven feet and he was the loosest jointed man I've seen since my last visit to a circus sideshow. As he moved about he gave the impression he was tied together with string or haywire. We expected him to fall down and come apart at any moment.

However, he was intact when he left with his companions, and I remembered knowing several of his type in the Cumberland mountains of Tennessee. They were stooped, gangling, awkward. But they could hew out crossties for the railroad all day and spend the night at a dance and didn't know what it meant to be tired. In a rough-and-tumble "wrastlin'" match they could give many a man 50 pounds and rub his nose in the dirt until he hollered "calf rope."

He may never make a handsome picture of a soldier. I don't think seven tailors could make a uniform really fit him. But I'll bet he'll be right there when the marching—and the fighting—begins.

Take a Smell.

One type of incendiary bomb may be identified, we are told, because its odor closely resembles that of rancid butter, which makes us feel much safer.

Personally, I am not familiar with the aroma of rancid butter because my household shopper rarely buys rancid butter and a pound of fresh butter never has a chance to get rancid at our house.

But I am determined to set aside my butter allowance for tonight's dinner and hide it away until it acquires a distinctive smell. Then I'm going to practice up until I can detect its smell from that of boiled cabbage, an overlooked fish and a leg of lamb in the oven—if the lamb can be obtained.

Then I'll be all set. If an incendiary bomb falls in our block and doesn't explode immediately the air raid warden can wake me up and I'll go out and smell it and declare what it's made of. In case anybody is interested.

Price of used coat hangers is jumping and our financial editor says Coat Hanger Common is a good buy.

Sometimes laziness is profitable. Many months ago when a dry cleaner offered 25 cents per hundred I started to collect about 11,000 around our joint, but I just never got around to it. When the price hit 50 cents I gathered a couple of hundred, tied a string around them—and misplaced them.

I don't know whether to sell now—and perhaps cause a slump in the market—or hold out for 10 cents apiece. Many a man is selling lead pencils on the viaduct because he held on too long.

v

Furnish your home at a saving through the large selection of worthwhile "Household Goods," all at bargain prices, in today's Constitution.

Intrepid Mothers, Motoring With a Baby; And They Get There.

Steel Production Soars Toward All-Time High

NEW YORK, Aug. 23.—(AP)—American steel mills this week will produce more tons of ingots than ever before in such a period, the American Iron & Steel Institute announced today.

Estimating this week's operating rate at 99.4 per cent of capacity on a revised capacity basis, the institute said output would reach 1,732,500 tons. The previous peak production was in the week of April 26, this year, when 1,731,700 tons were produced.

v

Five Aircraft Carriers Reported at Gibraltar

LONDON, Aug. 23.—(AP)—The Vichy radio, broadcasting a dispatch from Algeciras, Spain, said today that five aircraft carriers entered Gibraltar late yesterday and that four of them headed into the Mediterranean during the night. The broadcast was recorded by the Associated Press.

Good Morning

By LOUIE D NEWTON

A TONIC FOR FAITH.

Does your faith need a tonic? Then take a look at the 25th annual "Week of Study" of the Atlanta Associational Baptist Training Union, in session every evening this week, at the First Baptist church, Atlanta. Several thousand of them — eight thousand, to be exact—are represented in this "Week of Study." And this is the 25th annual "Week of Study" by the Baptist Training Union people of Atlanta—their silver anniversary.

They opened the 1943 program at the Municipal Auditorium last Sunday afternoon with one of the most thrilling gatherings of youth I have ever witnessed. Hundreds of these young people staged a bicycle parade down Peachtree street, prior to the opening of the program at 3 o'clock Sunday afternoon. This bicycle parade was to emphasize their co-operation in the conservation of gasoline and tires. There were addresses by Mayor William B. Hartsfield, Congressman Robert Ramspeck, Chaplain Colonel John Lindquist, Dr. Alfred E. Carpenter, and others. A pageant portraying the Four Freedoms was the highlight of the Sunday afternoon meeting.

And last night they shifted to the First Baptist church, where, through Friday night, there will be two class periods and a period in between for inspirational addresses, music, pageants, etc. The evening meetings begin at 7:30 o'clock and close at 9:30 o'clock.

One of the enjoyable and impressive features of the meeting every night is the congregational singing. Stanley Armstrong leads this vast throng of young Christians as they sing the hymns of truth and beauty. That feature alone will fully justify the declaration that you will find in this week-long gathering of Atlanta Baptist young people a tonic for your faith.

"Freedom Through Our Living Faith" is the theme of the week's program. That phrase tells the whole story—"Freedomn Through Our Living Faith." These young people believe in the Living God through His Son Jesus Christ and His Holy Spirit. They find in the church of Jesus Christ a channel for their positive faith. They find in the Bible a living message for their daily lives—a rule and guide for their faith and practice. They find in the Gospel of Jesus Christ a way of life which is willing to face facts as they are and tackle them in the strength of the Lord.

Miss Fannie Rudisill has done a grand job as chairman of the "Week of Study" committee. Other committeemen who have helped achieve this splendid result are Calvin Pratt, Gladys Ingram, George Caldwell, Lucile Hammett, Jewell Elliott, Hildreth de Jarnette, Alverta Sedgwick, Frank Evans, Gloer Hailey, J. C. Arwood, Parks Warnock, Ray Rozell and Theron Williams. Douglas Wood is the capable president of the Atlanta Associational Baptist Training Union work.

v

ATTEND MEETING.

ALBANY, Ga., Aug. 23.—Several members of the Albany Business and Professional Women's Club attended the state meeting held at Wesleyan College over the weekend. They include Mrs. R. C. McCollum, president of the Albany club; Mrs. Clary Conroy, Mrs. Lois Taylor and Miss Bonnie Geoghegan.

HALF-HOLIDAY.

ALBANY, Ga., Aug. 23.—Twenty-eight Albany grocers have signed an agreement to keep their stores closed one afternoon a week here throughout the year.

Your Eyes Deserve Attention . . .

CONSULT DR. KAHN

EASY TERMS

HIGH'S

OPTICAL DEPT.—FIRST FLOOR

SEMI-ANNUAL STATEMENT for the six months ending June 30, 1943, of the condition of

THE MUTUAL LIFE INSURANCE COMPANY of New York.

Organized under the laws of the State of New York, made to the Governor of the State of Georgia in pursuance to the laws of said State.

Principal Office—34 Nassau Street, New York, N. Y.

I. CAPITAL STOCK.

1. No Capital Stock .....Mutual

II. ASSETS.

Total Assets of Company (Actual cash market value) $1,618,686,900.94

III. LIABILITIES.

2. Total Liabilities $1,618,686,900.94

IV INCOME DURING THE FIRST SIX MONTHS OF THE YEAR 1943.

Total Income $105,566,760.21

V. DISBURSEMENTS DURING THE FIRST SIX MONTHS OF THE YEAR 1943.

Total Disbursements $79,065,521.53

A copy of the Act of Incorporation, duly certified, is in the office of the Insurance Commissioner.

STATE OF NEW YORK—
COUNTY OF NEW YORK.

Personally appeared before the undersigned Louis W. Dawson, who, being duly sworn, deposes and says that he is a Vice President of The Mutual Life Insurance Company of New York, and that the foregoing statement is correct and true.

LOUIS W. DAWSON, Vice President.

Sworn to and subscribed before me this 30th day of July, 1943.

CHESTER MOELLER,

Notary Public, Queens County Clerk's No 3790, Reg. No. 4165; New York County Clerk's No. 1170, Reg. No. 4-M-705; King's County Clerk's No. 300, Reg. No. 4420; Bronx County Clerk's No. 73, Reg. No. 208-M-44 Cert. Filed in Richmond, Westchester and Nassau Counties. Commission Expires March, 1944

CHARLES J. CURRIE, Manager
William-Oliver Building Atlanta, Ga.

NOW-BIG EXTRA VALUE
Southern Bread *Plus* Vitamin D

IMPORTANT—TO—HEALTH VITAMIN ADDED AT NO EXTRA COST!

VITAMIN D BUILDS, PROTECTS STRONG BONES, SOUND TEETH

Big news? Important news? Yes, all of that! Because the addition of Vitamin D *at no extra cost* now makes Southern Enriched Bread your best bread buy.

Today, more than ever, bread is one of your most important foods. The Wartime Nutrition Program states that Enriched Bread is one of the seven basic foods you should eat every day. That's why every loaf of Southern Bread is enriched. *But more than that,* as a contribution to wartime nutrition—*over and above government requirements*—and made possible by tremendously increased preference for our product, the Bakers of Southern Bread now proudly give you an important *plus* value by adding Vitamin D, the sunshine vitamin, which is absolutely necessary to the sound growth and proper development of the bones and teeth of *every member of your family.*

To help keep your family healthy and happy, serve more of this low-cost, unrationed food every day.

ALWAYS ASK FOR **SOUTHERN** WHEN YOU ASK FOR BREAD

BREAD RECIPES by FAMOUS COOKS — HOME TESTED

ANOTHER FEATURE-- STARTING NEXT WEEK

Another Wartime Service to Housewives

Because you asked for it, the Bakers of Southern Enriched Bread will bring you a new series of helpful recipes showing how to use low-cost, unrationed bread in your wartime meal planning. These new recipes were prepared by the authors of famous cook books and will be published by special permission of the authors and their publishers. Look for these recipes in Southern Bread advertisements. Cut them out and save them—you will use them time and time again to your family's delight.

ANOTHER FEATURE-- STARTING THIS WEEK

New Radio Show For Your Enjoyment

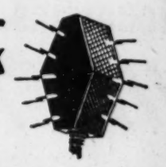

Thrilling dramas of passion, conflict, love eternal, taken from the pages of MODERN ROMANCES Magazine. MODERN ROMANCES, new Southern Bread radio program, will be heard three times each week over 25 radio stations. See your radio page for listing. Don't miss this exclusive Southern Bread entertainment feature!

Southern TRADE MARK REG. ENRICHED NOW Plus+ VITAMIN D Bread

Yanks Spread Out From Kiska's 'Hub'

WASHINGTON, Aug. 23.—(AP)—American and Canadian troops, consolidating their conquest of the Aleutian Islands, are spreading out from Kiska to islands adjacent to that once strong enemy air and submarine base.

Strengthening positions that ultimately will be the bases for drives against Japan, the Allied forces have landed on Segula, island of about 25 square miles, some 20 miles east of Kiska.

A Navy communique reported today that the landing was made "with no Japanese being found." Whether the Japanese ever had forces on Segula is not known here. It may have been an outpost for the Japanese before they fled from Kiska, for it could well have served as a point for warnings to the Kiska garrison of American moves toward the island.

On Kiska itself the American and Canadian troops are continuing occupation of positions formerly held by the Japanese, taking over and improving the installations left by the enemy when they fled shortly before Allied troops landed a week ago.

Indications continued to be uncovered of hasty evacuation. On the marine railway at the Japanese-constructed submarine base three midget submarines were found. There was evidence of efforts, only partially successful, to destroy them with demolition bombs.

Ultimately, that submarine base as well as the Japanese-built airfield on Kiska will be turned against the enemy, used as stepping stones on the northern route to Japan through Paramushiro and the Kurile islands. Already American bombing planes flying out of the Aleutians have struck three times at Paramushiro, major Japanese base on the northern end of the Kurile chain, of which Japan itself is a part.

TEST IS FREE

Let us test your hearing—no charge! You see the results.

Western Electric HEARING AIDS

PRODUCT OF BELL TELEPHONE LABORATORIES RESEARCH

AUDIPHONE CO. OF ATLANTA

760 Peachtree St., N. E. JA. 1338

Send FREE book. Explains FREE test.

Name

Address

Bad Storm Hits Rome, Flood Raging, Nazis Say

LONDON, Aug. 23.—(AP)—A Rome dispatch broadcast by the Berlin radio said a violent storm had swept the Italian capital today, causing some houses to collapse in raging flood waters. The broadcast was recorded by the Associated Press.

Allies Continue To Advance in Salamaua Area

ALLIED HEADQUARTERS IN THE SOUTH PACIFIC, Tuesday, Aug. 24.—(AP)—American and Australian troops have scored a new gain on the west approaches to the airdrome of Salamaua, New Guinea, a communique reported today.

Allied jungle fighters, meanwhile, were mopping up Japanese stragglers at Komiatum, which is inland among the mountains, about seven miles southwest of Salamaua.

In another of the increasing number of round-trip flights exceeding 2,000 miles, big Liberators made a night raid on the Japanese airplane repair and assembly base of Kendari, Dutch Celebes.

Above Salamaua, off the Huon peninsula, Allied warships moved daringly further north than they ever have ventured before along the New Guinea coast to shell Finschhafen at close range.

Such a shelling entails venturing on above the enemy air bases of both Salamaua and Lae on the Huon gulf.

Mrs. D. B. Curry Dies At Florida Residence

Mrs. D. B. Curry, mother of Warren M. Curry, of Atlanta, died Sunday at her residence in Manatee, Fla.

Besides her son, she is survived by a daughter, Mrs. Nellie Ferguson, of Manatee, and another son, Perry Curry, of Bradenton, Fla.

Funeral services will be held Tuesday in Manatee.

C. W. New Reported Wounded in Action

Carroll W. New, son of James New, of 619 Windsor street, S. W., has been reported wounded in action by the Navy Department, it was learned here yesterday.

New, a signalman third class, was in the North Atlantic theater, and has recently returned to active duty after spending several days' sick leave at home.

Weather

ATLANTA—One year ago today (August 25, 1942): High, 79; low, 64.

SUN AND MOON FOR TODAY.
Sun rises, 6:08 a. m.; sets, 7:15 p. m.; moon rises, 1:52 a. m.; sets, 3:59 p. m.

LOCAL WEATHER REPORT.

Highest temperature	92
Lowest temperature	68
Mean temperature	80
Rainfall in past 24 hours	.00
Rainfall since first of month	2.07
Deficiency since first of month	1.46
Rainfall since January 1	35.95
Excess since January 1	1.00

WASHINGTON, Aug. 23.—(AP)—The Weather Bureau report of temperature for the 24 hours ending 8 p. m. in the principal cotton-growing areas and elsewhere:

Station—	High	Low
Asheville	88	59
Atlantic City	76	68
Birmingham	95	65
Boston	90	63
Cleveland	84	68
Denver	93	63
Detroit	84	70
Duluth	77	61
Fort Worth	100	78
Jacksonville	88	69
Kansas City	96	77
Louisville	94	71
Memphis	99	64
Meridian	99	62
Miami	90	72
Mobile	92	71
New Orleans	93	75
New York	83	67
Savannah	87	69
Washington	92	66

LITVINOFF AND SUCCESSOR—Pictured here are Maxim Litvinoff, left, and Andrei A. Gromyko, who succeeded Litvinoff as Soviet ambassador to the U. S. This photo was made when Litvinoff arrived at San Francisco in December, 1941, to take up his duties.

Welles Takes Mystery Trip; Moscow-Bound, Rumors Say

WASHINGTON, Aug. 23.—(INS)—Acting Secretary of State Sumner Welles today departed mysteriously from Washington, giving rise to speculation that he was Moscow-bound.

The State Department cloaked the going of Welles in official secrecy, declining to divulge the reason for his absence, which came at a time when Secretary Hull himself was at Quebec, meeting with President Roosevelt and Prime Minister Churchill.

It was pointed out that only illness or extremely important affairs of state would require the absence from Washington at the same time of both the secretary and the undersecretary.

A State Department spokesman said that nothing could be disclosed about Welles' trip except that he was going away from Washington for a few days.

Welles closed his desk less than 36 hours after Moscow announced that Maxim Litvinov, now in Moscow, had been relieved of his ambassadorial duties and would be succeeded by Andrei A. Gromyko.

Tending, however, to lessen the possibility that the switch involved any international demarche, the State Department discounted reports that Admiral William H. Standley, ambassador to the Soviet Union, is returning to this country.

The report was published in connection with Russia's action in announcing replacement of its ambassadors in Washington and London. The State Department said it had no information of such a report regarding Admiral Standley's return. As far as the department knows, he is remaining at his post in Moscow.

Even before Mr. Roosevelt, Churchill and their galaxies of aides began their Quebec meetings, there were reports that Welles might go to Russia along with British Foreign Secretary Eden to acquaint the Kremlin first hand with the Canadian decisions.

One of the urgent tasks of Welles if he goes to Moscow, it was thought, would be to explain the position of the Anglo-American Allies on the question of a major second front in western Europe.

With both Litvinov and Ivan Maisky, Russian ambassador to London, in Moscow some observers saw the possibility that Stalin was surrounding himself with his experts on American and British affairs—and drawing into a diplomatic shell.

Deny Peace Talk.

However, sources close to the Russian embassy emphatically denied reports that there was a possibility that the Soviet Union and Germany might negotiate a separate peace.

They pointed out that Russia has spent more than 5,000,000 soldiers, vast amounts of material and treasure and machinery in war against the German invaders.

In addition, they emphasized that Russia wishes every Nazi official guilty of atrocities against Russian prisoners and civilians punished for his crimes.

Russia and her armies, they concluded, will press the war against the Germans until the Nazis are completely crushed and the wrongs against Russia avenged.

Around Atlanta

"with" THE CONSTITUTION STAFF

Victim of a fall from his room at 94 1-2 Decatur street, S. E., Robert DeWitt Wilson, 40, Negro, remained in a serious condition at Grady hospital last night. How he fell the three stories to the ground is not known. His skull was fractured, Radio Patrolmen R. H. Anderson and Roy Etheridge reported.

Congressman Robert Ramspeck will speak on "Democracy in Action" at the meeting of Decatur Lions club to be held at 7 p. m. today at the Candler hotel.

M. Neil Andrews, United States district attorney, left yesterday for Chicago to attend a conference of the American Bar Association. He will serve as committee member to discuss and study new rules and procedures regarding federal criminal laws on arrest, summons, counsel, commitment and bail. Former Governor John M. Slaton, of Atlanta, has been succeeded by William Logan Martin, of Birmingham, Ala., as a member of the association board of governors.

Speaker at the meeting of Atlanta Exchange Club, at 12:15 p. m. today at the Robert Fulton hotel, will be Dr. R. C. S. (Scotty) Young, of the state welfare department. He will talk on Americanism.

Directors of the Atlanta chapter of the National Association of Cost Accountants will meet at 12:30 p. m. tomorrow at the Robert Fulton hotel.

Friendship Primitive Baptist association will hold its district meeting at the Bethany church, 171 Moreland avenue, S. E., at 7 p. m., Friday. Services will be held at 10 a. m., 2 p. m. and 7:30 p. m., Saturday and Sunday, and basket lunches will be served at noon both days.

Members of the East Wood Civitan club will hold a steak fry at 7:30 p. m. today at the home of R. E. Lee Fields, 2490 Alston drive. Wives and sweethearts of club members have been invited to attend the meeting.

State School Superintendent M. D. Collins will attend a meeting of southern state school superintendents in Asheville, N. C., Friday and Saturday. They will meet with John Studebaker, United States commissioner of education, and discuss federal funds for school lunchroom programs.

Mortuary

JULIAN HALL KINARD.
Funeral services for Julian Hall Kinard, of 643 Sherwood road, N. E., who died Sunday, will be held at 2 p. m. today at Spring Hill, with Dr. Luther Bridgers officiating. Burial will be in Augusta, Ga.

MRS. MOLLIE WINTER SMITH.
Mrs. Mollie Winter Smith, former Atlantan, died Sunday in Tampa, Fla. She was a member of St. Luke's Episcopal church. Surviving are her husband, Lucien W. Smith, of Tampa, Fla.; two sisters, Mrs. W. S. Nash and Mrs. J. L. Taylor, of Knoxville, Tenn., and several nieces and nephews, including Mrs. Laurie Turner, of Atlanta. Funeral services will be held at 10 a. m. today at the graveside in Oakland cemetery, with the Right Rev. John Moore Walker officiating. H. M. Patterson & Son will have charge of arrangements.

JOHN B. HUMPHRIES.
John B. Humphries, 208 Johnson place, Decatur, died in a private hospital here yesterday. Survivors are his wife; three sons, J. H., A. A. and T. E. Humphries, and four daughters, Mrs. H. C. Camp, Mrs. R. C. Fuller, Mrs. C. C. Worshan and Mrs. W. O. Baldwin. Funeral services will be held at 3 p. m. today, at Trinity Chapel, with the Rev. W. M. Williams and the Rev. L. E. Fuller officiating. Burial will be in Bethel cemetery, in Henry county.

GRIER S. McCOMMONS.
Grier S. McCommons, of Greensboro, Ga., died in a private hospital here yesterday. The body will be taken to Greensboro today by A. S. Turner & Sons, for funeral services and burial.

CLARENCE M. HAMILTON.
Clarence M. Hamilton, 44, of 353 Woodward avenue, died Sunday in a private hospital here. Survivors include his wife; a daughter, Caroline Hamilton; four sisters, Mrs. C. H. Studdard, of Malvern, Ark.; Mrs. S. E. Grant, Mrs. Martha Wright and Miss Elizabeth Hamilton; and two brothers, H. S. and W. D. Hamilton, of Atlanta. Funeral services will be held at 2 p. m. today, at the chapel of J. Austin Dillon, with the Rev. E. L. Altman officiating. Burial will be at Rutledge, Ga.

Constitution Want Ads are go-getters for speedy merchandising results.

RHEUMATIC PAIN

Need not Spoil your Day. Get after it Now. Don't put off getting C-2223 to relieve pain of muscular rheumatism and other rheumatic pains. Caution: Use only as directed. First bottle purchase price back if not satisfied. 30c and $1.00. Today, buy C-2223

Ecuador Quells Open Rebellion Among Sailors

QUITO, Ecuador, Aug. 23.—(AP) The foreign office announced tonight that a revolt of a group of sailors in the town of Puna against the government of President Arroyo del Rio had been quelled and a number of arrests made.

Sailors involved in the uprising, a government statement said, were connected with the hydrographic service. The insurgents were said to have been unable to obtain help from the townspeople.

Firing a number of shots, the sailors shouted "Long live Velasco Ibarra" and "Down with Arroyo del Rio."

The government statement said: "At 1 o'clock this morning in the town of Puna a group of sailors from the hydrographic service revolted.

"A number of shots were fired and there were shouts of 'Long live Velasco Ibarra,' 'Down with Arroyo del Rio.' The revolters asked for aid from the townspeople, but they could not obtain help.

"A sergeant of carbiniers in charge of the garrison sent word that the rebellion was suppressed with the aid of arms. A number of the revolutionaries were arrested.

"Tranquillity has been restored in the town. A launch left Guayaquil to bring those detained here."

Hitler Orders ARP To Study Fighting

LONDON, Aug. 23.—(AP)—The Soviet monitor recorded a Moscow broadcast of a Tass dispatch from Stockholm tonight saying Adolf Hitler in his capacity as chief of Germany's air raid protection corps had ordered all its personnel to study the tactics of street fighting and other forms of fighting on the internal front.

Commanders of air raid protection units have been instructed also to arrange joint drills with S. S. troops, the report said.

Row Over Guards Ties Up Kaiser Aircraft Plants

JOHNSVILLE, Pa., Aug. 23.—(AP)—Thousands of workers walked out of Henry Kaiser's Brewster Aeronautical Corporation Johnsville plant today, halting all production, after four plant protection workers were placed under military arrest.

Truckloads of Coast Guardsmen and sailors—with fixed bayonets, steel helmets and gas masks—were sent to the plant immediately.

The Fourth Naval district said the guards, who are members of the Coast Guard temporary reserves, although paid by Brewster, were charged with refusing to take their posts in violation of their oaths of allegiance. The CIO-United Automobile Workers of America, representing the guards, has maintained that they were not permitted to select their assignments and working hours on the basis of seniority and demanded that they receive such permission.

Lodge Notices

A special conclave of Atlanta Commandery No. 9, Knights Templar, will be held in the Masonic temple this (Tuesday) evening at 7:30 o'clock. The Order of Temple will be conferred. All qualified Sir Knights are cordially invited to meet with us.
VINCENT CUNNINGHAM, Comdr.
J. D. THOMASON, Captain, Gen.
WM. A. SIMS, Recorder.

The regular communication of Joseph C. Greenfield Lodge No. 400, F. & A. M., will be held in the Greenfield temple at Little Five Points this (Tuesday) evening, beginning at 7:30 o'clock. No degree work, business session only. All duly qualified brethren are cordially invited to attend. By order of PAUL S. ETHERIDGE JR., W. M.
R. A. HUIE, Sec.

There will be a called communication of Kirkwood Lodge No. 548, F. & A. M., this (Tuesday) evening at 8 o'clock in Kirkwood Masonic hall. The Entered Apprentice degree will be conferred by our junior warden, W. G. Imes. Members are urged to be present, and visitors will find a hearty welcome. By order of
GEO. W. HENDRIX, W. M.
H. E. SISSON, Sec.

The regular communication of Capital City Lodge No. 642, F. & A. M., will be held in Fraternity Hall, 423½ Marietta street, this (Tuesday) evening, beginning at 7:30 o'clock. Important business meeting. All members are urged to be present. Visiting brethren are cordially invited to meet with us. By order of
PAUL E. REEVES, W. M.
J. E. HALEY, Sec.

Adamsville Lodge No. 171, F. & A. M., will confer the Fellowcraft degree this (Tuesday) evening, starting at 7:30 o'clock in the Masonic temple, corner Gordon and Fairburn roads. Visiting brethren always welcome.
J. A. PETERSON, W. M.
C. R. BAUMGRAS, Sec. (RA. 8715).

The regular communication of Cascade Lodge No. 94, F. & A. M., will be held in its lodge room, 1301 Beecher street, S. W., this (Tuesday) evening at 8 o'clock. The Fellowcraft degree will be conferred by our senior warden, Brother A. C. Lindstedt. All duly qualified brethren are cordially and fraternally invited to meet with us. By order of H. L. WYCKOFF, W. M.
E. E. AIKEN, Sec.

The regular communication of Oglethorpe Lodge No. 655, F. & A. M., will be held this (Tuesday) evening, August 24, beginning at 8 p. m. All members of Oglethorpe lodge are urged to attend. Visiting brethren invited to attend. By order of
C. R. MALLORY, W. M.
C. A. LAWSON, Sec.

Funeral Notices

STEELE, Mr. Lee H.—Funeral services for Mr. Lee H. Steele will be held Tuesday, Aug. 24, 1943, at 2 o'clock from the chapel of Harry G. Poole. Rev. J. R. Turner will officiate. Interment, Crest Lawn.

STALLINGS, Mr. J. M.—Funeral for Mr. J. M. Stallings, of 118 Atlanta Ave., will take place today (Tuesday) at 11 o'clock from the chapel of Awtry & Lowndes, Rev. W. C. Sistar officiating. Interment, West View cemetery.

LINDNER, Mr. Georg Frederick—of 38 Huntington Rd., died August 23, 1943. Surviving are his wife; daughter, Mrs. Elbridge Freeborn; sister, Miss Lina Lindner, Chicago, Ill.; brothers, Mr. Charles G. Lindner, New Castle, Pa.; Mr. Henry F. Lindner, Chicago; several nieces and nephews. H. M. Patterson & Son.

WHITE, Mrs. G. F. (Sinia)—The friends of Mr. and Mrs. George F. White, Mr. and Mrs. Ralph Clark, Inglett; Mr. and Mrs. Rufus Hudgins and the one grandchild are invited to the funeral of Mrs. G. F. (Sinia) White this (Tuesday) afternoon at 5 o'clock from the Tabernacle Baptist church in West Rome, Ga. Rev. W. O. Denson will officiate. Interment, East View cemetery. The remains will be carried to Rome, Ga., at 7:40 a. m. J. Austin Dillon Co., funeral directors.

KIMBERLY, Mrs. T. P.—The friends and relatives of Mrs. T. P. Kimberly, Mrs. Carrie Wallace, Mrs. Estelle Baker, Mr. and Mrs. I. C. Bryant, Mr. and Mrs. L. O. Kimberly, Mr. and Mrs. T. J. Kimberly, Mr. and Mrs. M. P. Kimberly, Mr. and Mrs. G. H. Kimberly are invited to attend the funeral of Mrs. T. P. Kimberly this (Tuesday) morning at 11 o'clock from the Ben Hill Methodist church. Rev. C. D. Read, Rev. A. C. Peacock will officiate. Interment, churchyard. Grandsons will act as pallbearers. The remains will lie in state at the church from 10 o'clock until funeral hour. Howard L. Carmichael.

HUMPHRIES, Mr. J. B.—The friends and relatives of Mr. and Mrs. J. B. Humphries, 208 Johnson Place, Decatur; Mr. and Mrs. J. H. Humphries, Mr. and Mrs. W. A. Humphries, Mr. and Mrs. T. E. Humphries, Mr. and Mrs. A. C. Camp, Mr. and Mrs. R. C. Fuller, Mr. and Mrs. C. C. Worsham and Mr. and Mrs. W. O. Baldwin are invited to attend the funeral of Mr. J. B. Humphries this (Tuesday) afternoon at 3 o'clock at Trinity Chapel. Rev. W. M. Williams and Rev. L. E. Fuller will officiate. Interment in Bethel Cemetery. The following gentlemen will serve as pallbearers: Mr. A. C. Camp, Mr. W. O. Baldwin, Mr. J. H. Camp, Mr. F. T. Camp, Mr. J. A. Como and Mr. R. A. Milner. A. S. Turner & Sons.

GUTHMAN—The friends and relatives of Mr. and Mrs. Sigmund Guthman, Miss Evelyn Guthman, Mr. and Mrs. Charles Held, Mr. and Mrs. David Goldwasser, Mrs. Freda Rosenzweig are invited to attend the funeral of Mr. Sigmund Guthman, Tuesday, August 24, 1943, at 10 o'clock at Spring Hill, Dr. David Marx officiating. Interment, Crest Lawn. The pallbearers will be Mr. Joseph Hirsch, Mr. J. C. Gary, Mr. John Sutton, Mr. Jake Block, Mr. Ernest Feibelman, Mr. Perry Allen. Escort: Mr. S. W. Schanck, Mr. F. W. Blalock, Mr. Charles Coleman, Mr. Henry Kennedy, Mr. Joseph Davis, Mr. J. S. Moss, Mr. Dewey Gillespie, Mr. C. L. Longino, Mr. Ryburn Clay, Mr. C. C. Romines, and the members of the Atlanta Master Printers' Club. H. M. Patterson & Son.

CRAIG, Mr. William Edward—The friends and relatives of Mr. and Mrs. William Edward Craig, Private and Mrs. Mike O. Crawford Jr., Ft. Bragg, N. C.; Mr. and Mrs. M. S. Craig, Mr. and Mrs. J. L. Craig, Miami, Fla.; Mr. and Mrs. R. T. Beeland, Mr. and Mrs. B. C. Barfield, Mr. and Mrs. John H. Thrash, Mrs. E. W. Satterwhite, Mr. and Mrs. T. P. Davis, Mr. A. M. Satterwhite, Mr. and Mrs. A. D. Satterwhite, Mr. R. I. Stephens, all of Atlanta; Mr. and Mrs. F. L. Davis, Columbia, S. C., and Mr. and Mrs. W. A. Satterwhite, Birmingham, Ala., are invited to attend the funeral of Mr. William Edward Craig today (Tuesday) at 2 o'clock, from the chapel of Awtry & Lowndes, Dr. C. H. Pritchard and Dr. Stuart Oglesby officiating. The following will serve as pallbearers and assemble at the chapel: Messrs. Fred Zimmerman, H. W. Ridgley, G. S. Radford, D. N. Landers, W. M. Gower and Dr. J. Homer Thompson, Deacons and Elders of Oakhurst Presbyterian church will be honorary escort. Interment, West View cemetery.

Funeral Notices

NORTON, Mrs. Regina Lynch—Friends of Mrs. Regina Lynch Norton, Miss Stella Lynch and Mr. and Mrs. John F. Hurley are invited to attend the funeral of Mrs. Regina Lynch Norton, tomorrow (Wednesday) morning at 9:30 o'clock at Sacred Heart church. Rev. Father Michel A. Collins, S. M., will officiate. Interment, West View cemetery. The rosary will be said this (Tuesday) evening at 8 o'clock at the chapel of Sam R. Greenberg & Co.

MURPHEY, Mr. J. W.—passed away Sunday evening at the home of his son, Mr. G. R. Murphey, of Duluth. He was 97 years of age and is survived by one other son, Colonel J. C. Murphey, of Atlanta; also by a host of grand and great-grandchildren. Funeral services will be held this (Tuesday) morning at 11 a. m., C.W.T., from the Duluth Methodist church. Interment will be in Altavista cemetery, Gainesville, Ga. Rev. A. A. Phillips will officiate. F. Summerour Funeral Home.

HAMILTON, Mr. Clarence M.—The friends of Mr. and Mrs. Clarence M. Hamilton, Miss Caroline Hamilton, Mrs. Willie Mae Hamilton, Mr. and Mrs. C. H. Studdard, of Malvern, Ark.; Mr. and Mrs. S. E. Grant, Mrs. Martha Wright, Miss Elizabeth Hamilton, Mr. and Mrs. H. S. Hamilton and Mr. and Mrs. W. O. Hamilton are invited to attend the funeral of Mr. Clarence M. Hamilton today (Tuesday) at 2 o'clock from the chapel of J. Austin Dillon Co. Rev. E. M. Altman will officiate. Interment, Prospect cemetery, near Rutledge, Ga.

CASTLEBERRY, Mr. Lawrence M.—Funeral services for Mr. Lawrence M. Castleberry will be held today, Tuesday, August 24, at 5 p. m. (E. S. T.) from Coal Mountain church in Forsyth county. The Rev. Henry Warren will officiate. Interment in Altavista cemetery, Gainesville, Ga. Surviving are his wife and son, Lawrence Jr., of Gainesville, Ga.; parents, Mr. and Mrs. L. E. Castleberry; sister, Miss Kathleen Castleberry, Cumming, Ga.; brother, Heard C. Castleberry, of Akron, Ohio. Hubert Vickers Funeral Home, Gainesville, Ga.

HOLLIDAY, Mr. O. J. (Bud)—age 64, died Sunday afternoon. He is survived by his wife; 3 sons, Mr. H. R. Holliday, of Statham, Ga.; Sgt. Wilford N. Holliday, of U. S. Army; Mr. Boyce W. Holliday, of Winder, Ga.; 2 daughters, Mrs. H. W. Steed Jr., of Savannah, Ga.; Mrs. Almond Autry, of Atlanta; 2 brothers, Mr. George and Mr. Dilmus Holliday, both of Statham, Ga. Funeral services will be held this (Tuesday) morning at 11 o'clock, C. W. T., from Chapel Christian Church, near Winder, Ga., Rev. W. E. Clark officiating. Interment, churchyard. F. O. Sammon Funeral Home, Winder, Ga.

KINARD—*Please note change of place of funeral.* The friends and relatives of Mr. and Mrs. Julian Hall Kinard, Atlanta; Mr. and Mrs. J. V. Kinard, Montgomery, Ala.; Mr. and Mrs. John Livingston, Augusta, Ga., are invited to attend the funeral of Mr. Julian Hall Kinard, Tuesday, August 24, 1943, at 2 o'clock at Spring Hill, Dr. Luther Bridgers officiating. Interment, Augusta, Ga. The pallbearers will be: Mr. L. B. Newman, Mr. C. E. Betsill, Mr. J. B. Mixson, Mr. H. H. Nall, Mr. J. E. Moss, Mr. Roy Mendee, Mr. T. B. Curtis, Mr. B. F. Vinson, Mr. T. W. Reeves, Mr. J. H. Swaim, Mr. G. E. Boulineau, Mr. Ben Elliot. H. M. Patterson & Son.

SMITH—The friends and relatives of Mrs. Mollie Winter Smith, Mr. Lucien W. Smith, Tampa, Fla.; Dr. and Mrs. W. S. Nash, Mrs. J. L. Taylor, Mr. and Mrs. Ray Jenkins, Knoxville, Tenn.; Mr. and Mrs. Lawrie Turner, Atlanta; Mr. and Mrs. Eric Smith, St. Louis, Mo., are invited to attend the funeral of Mrs. Mollie Winter Smith, Tuesday, August 24, 1943, at 10 o'clock, at the interment in Oakland Cemetery, Bishop John Moore Walker officiating. The pallbearers will be: Mr. Hugh M. Willet, Mr. Sharpe D. Wall, Lt. Com. Henry H. Heine, Mr. George P. Waller Jr., Mr. H. Lawrie Turner, Mr. Howard M. Askew, Dr. Virgil E. Perryman, Mr. Thomas Howell Scott. H. M. Patterson & Son.

Cemeteries

MAGNOLIA—WA. 0946

Monuments

DON'T let your loved one's grave go unmarked. We have them in stock. BUY at plant and save salesman's commissions. Call night or day. DE. 2321. DIXIE MARBLE & GRANITE CO. DeKalb and Mayson Aves., Atlanta, Ga.

Acknowledgement Cards
Engraved. Promptly—Samples sent.
J. P. STEVENS ENGRAVING CO.
WAlnut 6870. 110 Peachtree St.

AWTRY & LOWNDES
FUNERAL DIRECTORS
NOW 2 QUICK AMBULANCES

(COLORED.)

ADAMS, Mr. Cline—of 530 Mitchell St., S. W., died at a local hospital August 23. Funeral announced later. Sellers Bros.

ROSENBERRY, Mrs. Mary—of 95 Davis street, S. W., passed at her residence August 22. Funeral will be announced by Ivey Bros., Morticians.

MITCHELL, Mrs. Emma—passed recently at a local sanitarium. Funeral announced upon completion of arrangements. Hanley Company.

MITCHELL, Mrs. Katie—of the rear 592 Hunt street, N. E. Relatives and friends are invited to attend her funeral today (Tuesday) at 2 p. m. from our chapel. Interment, South View cemetery. Hanley Co.

WATSON, Mrs. Johnnie Lomax—passed recently at the residence. Funeral announced later. Hanley's Ashby Street Funeral Home.

(COLORED.)

WILLIS, Mrs. Minnie—passed away at her home, 122 Glenn St., S. W., Aug. 23. Funeral announced later. Andrews Funeral Home.

BARFIELD, Mrs. Sarah Leanna—of Marietta. Funeral Wednesday at 3 p. m. from Zion Baptist church, Rev. L. R. Edwards officiating. Interment, City cemetery. Hanley Co., Marietta.

BROWN, Mr. James—Porter of Southern Railroad, passed at his residence, 213 1-2 Peters street, August 23. Funeral will be announced by Ivey Bros., Morticians.

AIKEN, Mrs. Lenora—The friends and relatives of Mr. and Mrs. Alonza Aiken, Mrs. Emma Glass and Mrs. Ruth Rowland are invited to attend the funeral of Mrs. Lenora Aiken today, August 24, at 11 a. m. from our chapel, Rev. H. Pursall officiating. Interment, Lincoln Park. Ivey Bros., Morticians.

(COLORED.)

BROWN, Mrs. Chaney—731 Ellis street. Funeral will be announced later. Tompkins.

WRIGHT, Mr. Armond—the husband of Mrs. Rosa Wright, of 488 Robins St., S. W., died at a local hospital August 23. Funeral announced later. Sellers Bros.

MOORE, Rev. D. C.—Friends and relatives of Rev. and Mrs. D. C. Moore, of 657 Magnolia street, are invited to attend his funeral today, August 24, at 2:30 p. m. from Shaw A. M. E. Zion church, Rev. Batiste officiating. Interment, Lincoln cemetery. McDay Funeral Home.

(COLORED.)

In Memoriam.

In loving remembrance of our mother, Mrs. Fannie Little, who died one year ago today. Gone but not forgotten.
MRS. GRACE HEARD
MRS. ANNIE WRIGHT
MRS. AREALUA DIXON
MR. HENRY LITTLE
MR. GRADY LITTLE
MR. FRED LITTLE
MR. TOM LITTLE

HOW FRESH was YOUR LAST PRESCRIPTION?

Your Doctor's careful diagnosis; prescriptions accurately and painstakingly compounded, are all lost . . . IF . . . the drugs used are not full strength—and Potent.

Lane Prescriptions are filled ONLY with Fresh, Potent, Full Strength Drugs—they are re-checked for accuracy and bottled in clean, new containers.

LANE CUSTOMERS DO SAVE TIME and MONEY

LANE DRUG STORES "Always the Best"

At fountains, too—every glassful HITS THE SPOT!

It takes a little care to make a drink taste just exactly *right*. And here's the way it's done:—Pepsi-Cola syrup is measured out carefully, accurately . . . just the right amount. Then in goes ice and sparkling soda and up it comes 10 ounces tall. A keen, swell drink—*just right* because it's *made right!*

FINE IN FLAVOR! TOPS IN TASTE! BIG IN SIZE!

5¢ BIG TEN-OUNCE GLASS!

ASK FOR PEPSI-COLA at your fountain NOW!

PEPSI-COLA COMPANY, LONG ISLAND CITY, N. Y.

FRANCHISED BOTTLER PEPSI-COLA BOTTLING COMPANY OF ATLANTA

Editor Majors Hears Son Safe, Jap Prisoner

Special to THE CONSTITUTION.

CLAXTON, Ga., Aug. 23.—Mr. and Mrs. R. E. L. Majors have received a card from their son, Frank A. Majors, a prisoner of war of the Japanese government. The message read: "I am interned at Philippine Military Camp, No. 1. My health is fair. I am under treatment. I am improving. Love to family. Write Jeannette."

The message was on a prisoner of war communication card and he marked out words which did not fit his state of health. Jeannette is the name of a girl friend. The signature was easily recognizable as that of Mr. Majors, his parents say.

This was the first direct message Mr. and Mrs. Majors had received from their son since February, 1942, prior to the fall of Bataan. On April 14, 1943, they were notified by the War Department he was a prisoner of war. For a year he was listed as missing in action.

Pfc. Majors volunteered for military service June 4, 1941, attended Chemical Warfare school at Edgewood Arsenal, Md., and in September, 1941, he was attached to C. W. S. Aviation, and sent to Hunter Field, Savannah. During October he sailed for the Philippines, arriving November 20.

Before enlisting for service he was associated with his father, Editor R. E. L. Majors, in publishing the Claxton Enterprise. He had served as editor of the Liberty County Herald for a time.

He is the second son of Mr. and Mrs. Majors, and has four brothers and one sister. Three brothers are in the service. Louis C. Majors, petty officer first class, U. S. N., has recently returned from the Southwest Pacific, where he served in five combat areas from August 14, 1942, to April, 1943. He is now in California convalescing from malaria. Staff Sergeant Raymond A. Majors is stationed at Altus, Okla., but at present is at home on a furlough.

Editor R. E. L. Majors, the father, was elected president of the Georgia Press Association at the annual convention held in July in Atlanta. Mrs. Majors writes a column for the Enterprise and otherwise assists with the paper.

Don't envy anyone who picked up a splendid used car. Do as HE did. Find one exactly like it in the Want Ads of The Constitution.

FOR MINOR BURNS CUTS
MOROLINE PETROLEUM JELLY 5¢

FLIT
BUMPS 'EM OFF!
AT HOME!
IN THE ARMY!
• Many of the insect "enemies" that swarm the battlefronts—"plaguing the life" out of our soldiers—die before the lethal blast of FLIT and our other insecticides.
As for common house pests—FLIT slays 'em as it sprays 'em.
FLIT is Grade AA. It far exceeds minimum requirements of Commercial Standards CS 72-38 as issued by the National Bureau of Standards.
Be sure to ask for FLIT—the knock-out killer—today!
FLIT
Copr. 1943 Rinco Incorporated
KILLS mosquitoes, flies, moths, bedbugs, roaches, ants, and other household pests

RITES—Funeral services for Sigmund Guthman, pioneer Atlanta businessman, and founder of the Atlanta Envelope Company, will be held today at Spring Hill.

Sig Guthman Funeral Today At Spring Hill

Funeral services for Sigmund Guthman, of 1312 Briarcliff road, N. E., president and founder of the Atlanta Envelope Company, will be held at 10 a. m. today at Spring Hill, with Dr. David Marx officiating.

Guthman died Sunday following an illness of three years.

A native of Gross Gerau, Germany, he came to the United States at the age of 15. Soon after arriving in this country, Guthman came to Atlanta, and in 1893 founded the envelope company.

He was a member of the Atlanta Master Printers' Club, and was president of this organization from 1926 to 1936; a member of the board of directors of the Atlanta Freight Bureau, a member of the Temple and the Standard Club.

Serving as pallbearers will be O. P. Allen, Joe Hirsch, Jake Block, Ernest Feibelman, J. C. Gary and John Sutton.

An honorary escort will be composed of James Wells, John H. Harland, S. W. Schanck, Colonel F. W. Blalock, Charles Coleman, J. S. Moss, Henry Kennedy, Joe Davis, Dewey Gillespie, C. L. Longino, Ryburn Clay, C. C. Romines, the members of the Atlanta Master Printers Club, and the employes of the Atlanta Envelope Company.

Burial will be in Crest Lawn cemetery.

Yale and New Haven Pay Dr. Phelps Final Tribute

NEW HAVEN, Conn., Aug. 23. (AP)—Yale gown and New Haven town, which, perhaps, were deepest and dearest in the heart of Dr. William Lyon Phelps, joined with other intimates and friends today in paying tribute to the universally beloved professor as he went to rest in historic Grove Street cemetery.

Hundreds of his colleagues on the Yale faculty, and men and women in all walks of life who knew "Billy" as a friend, filled Battell chapel, where Phelps preached many a sermon, for the funeral service which was conducted by the Rev. Frank M. Swaffield, of Calvary Baptist church, and the Rev. Sidney Lovett, Yale's chaplain.

Retail Liquor Dealers Are To Buy War Bonds

ALBANY, Ga., Aug. 23.—(AP)—Eight hundred retail liquor dealers of the state have each pledged to buy $1,000 worth of United States war bonds during September, Dan Brosnan, of Albany, president of the Distilled Spirits Institute of Georgia, reported today.

These purchases will dovetail with the Treasury Department's third war loan campaign, to be launched next month. Dealers may keep the bonds, or resell them to the public as a patriotic service, Brosnan declared. "In any event," he stated, "retailers will buy $800,000 worth of bonds."

The Distilled Spirits Institute is an organization of the state's wholesale liquor dealers and is a member of the Distilled Spirits Institute of America, which is fostering the campaign on a national scale.

30 Month Terms
ON
LOANS
For the purchase or re-financing of homes—or for business or agricultural purposes—and in some instances for Educational, Medical, Hospital, Dental, or Funeral Expenses.
$20.00 to $300.00
on Notes (plain or endorsed), Autos, Furniture and Other Security.
MASTER
LOAN SERVICE
212 HEALEY BLDG. WALNUT 2377

Bond Sales

Daily Bond Averages.

(Compiled by the Associated Press)

	20 Rails	10 Ind.	10 Util.	10 Fgn.	10 Low-Yield
Net change	—.4	unch.	—.1	unch.	—.1
Monday	75.7	105.6	105.0	61.7	115.7
Prev. day	76.1	105.6	105.1	61.7	115.8
Week ago	76.6	105.6	105.2	61.7	115.9
Month ago	77.7	105.5	105.2	62.7	116.0
Year ago	63.3	103.4	96.7	49.6	112.6
1943 high	78.7	105.7	105.2	62.7	116.1
1943 low	64.6	103.8	98.0	53.2	112.6
1942 high	66.2	103.8	100.6	53.3	113.2
1942 low	59.4	102.6	93.6	41.5	111.7

NEW YORK, Aug. 23.—Following is a partial list of today's high, low and closing prices of bonds on the New York Stock Exchange and the total sales of each bond.

U. S. GOVERNMENT BONDS.
(Dollars and Thirty-Seconds)
TREASURY.

Sales (In $1,000)	High.	Low.	Close.	Net Chg.
7 2¼s 52-47	113.3	113.3	113.3	—.1
7 2½s 69-64	100.5	100.5	100.5	

NEW YORK CITY BOND.

Sales (In $1,000)	High.	Low.	Close.	Net Chg.
10 3s 80	107⅝	107⅜	107⅜	

CORPORATION BONDS.

Sales (In $1,000)	High.	Low.	Close.	Chg.
19 Alleg 5s49	96¾	96½	96½	
25 Alleg inc5s50	88	87¾	88	+ ½
3 AllisCh 4s52	106¾	106⅝	106⅝	— ⅛
25 Am&FP 5s2030	91⅝	91¼	91¼	
7 AmT&T 3¼s66	109½	109	109	— ½
9 AmT&T 3¼s61	109¼	109	109	— ½
118 AmT&T 3s56	114⅞	114⅜	114⅞	+ ⅜
34 ArmD deb7s78	109¼	108⅞	109	— ⅛
5 ATSF 4s95	119⅜	119¼	119⅜	— ⅛
7 ACL 4½s64	66½	66⅜	66⅜	— ⅛
58 B&O 1stm48	73¼	73⅛	73⅛	— ⅛
35 B&O 95A	39⅜	38	38	— 1¼
49 B&O 2000D	38½	38	38	— 1
20 B&O 96F	38¾	38	38	— 1
42 B&O cv60	29¾	28⅞	29	— ⅞
10 B&OPLE&WV 4s 51	62	62	62	
28 B&O SW 50	56⅝	56¼	56½	+ ½
28 BufR&P 57st	43⅞	43¾	43¾	— ⅛
10 CenG 5s59C	14⅜	14	14	— ⅜
10 CenP 1st4s49	96½	96⅜	96⅜	— ⅛
16 CRRNJ 5s87	28½	28¼	28¾	— ¼
10 C&O 3½s96D	106¾	106½	106½	— ½
147 Chi&A 3s49	21⅜	20⅝	21	— ⅛
21 CB&Q 5s71A	91½	90½	90½	— ⅝
48 CB&Q g 4s58	98¼	98	98	+ ¼
22 CB&Q 4sIII49	102⅜	101⅞	102⅜	— ⅛
8 CB&Q 3½sIII49	100⅛	99¾	100	
12 CGW 4s88	75½	75	75½	— ⅛
286 CMSPP 5s75	36⅜	35¼	35½	— ¾
220 CMSPP 5s2000	12⅝	12¼	12¼	— ⅜
27 CMSP 4½s89C	61⅝	60⅞	61⅜	— 1
60 CMSP g 4s89	60¼	60	60¼	— ⅜
160 C&NW 4¾s49	111⅞	111¼	111⅜	— ⅛
19 CNW 4½s2037	42	42	42	— 1¼
10 C&NW 4s87	55½	55½	55½	— ⅛
33 CRIP 4½s52A	33	32¼	32¼	— 1½
19 CRIP 4½s60	8½	8½	8½	— ⅛
56 CRI&P 4s88	50½	49⅛	50	— ⅛
117 CRIP r4s34	29	28½	28¾	— ¼
9 Ch&WI 4s52	103½	103½	103½	
50 CCCSL 4½s77	55¾	55¼	55¼	— ½
9 ColS 4½s80	45	45	45	
7 ColG 5s52May	103⅛	102¾	103⅛	+ ⅛
13 ColG 5s61	102⅞	102⅝	102⅞	+ ⅛
7 Con E 1½s 48	105¼	105¼	105¼	+ ¼
3 Con Ry 4s 54	40	39¾	40	— ½
77 Del&H r 4s 43	70½	69⅞	70⅛	— ⅜
39 D&RG 4s 36	34	33¼	33½	— ½
13 DRGW 5s 55a	7	6¾	7	
47 Erie4½s2015	61¼	60¾	60¾	— ⅜
28 Erie 4s 95	99½	99	99	— ⅜
11 Fire TR 3s 61	104¼	104¼	104¼	— ⅜
40 Gt Nor 4s 46G	103⅜	103½	103½	— ⅛
11 Gt N 4s 46H	102⅜	102¼	102¼	— ⅛
29 GB&W deb 5	68½	67¾	67¾	— ¾
10 GM&O 4s 75	89½	89¼	89¼	— ¼
10 GM&OInc2015	62⅜	62¼	62¼	
11 Hous'c 5s 37	49	48¾	48¾	— ¼
40 Hud C 5s 62A	58¼	58⅛	58¼	
34 H&M 4s&5s 57	57	55¾	56⅛	— 1¼
43 Ill Bell 2¾s 81	18¾	18¼	18¼	— ½
9 IC 4s 53	60½	60½	60½	— ⅛
26 IC r 4s 55	59½	59	59½	
12 IC 4¾s 66	48½	48	48	— ⅜
27 ICGSL 5s 63A	53	52⅜	52⅝	— ½
42 IntGN 6s 52	18¾	18¼	18¼	— ½
12 IntGN1st6s52	42¼	41¼	41¼	— 1⅜
12 Int HE 6s 44	62	60½	60½	— 2
13 IntT&T 5s 55	82⅞	82⅜	82⅞	
5 KCFSt 4s 36	86	85½	85½	— 2
53 KC Sou 5s 50	74½	73¾	74⅛	— ⅜
70 KCTer4s60	108⅛	108⅛	108¼	+ ⅛
6 Kresge F 3s 50	103	102¾	103	+ ¾
7 LehVHT 5s 54	53½	53½	53½	— ½
19 LehV 4½s 2003	34¼	33½	33½	— ½
43 LehV 4s2003	32	31½	32	
7 Lou&A 5s 69	91¾	91½	91¾	
6 L&N 4½s 2003	103½	103	103½	— ⅜
18 Manati S 4s 57	63½	63	63½	— 1
19 Mich CG 4s 63	106½	106⅛	106⅝	
15 MSP&SM c4s38	25	24½	25	— ⅛
7 M-K-T 5s 62A	56¾	56⅝	56¾	— ¼
13 M-K-T 1st 4s90	49⅝	48½	48¾	— ⅜
87 Mo P 5½s 49	11½	10⅝	10⅝	— ⅞
55 Mo P 5s 77F	51	50	50½	— ½
35 Mo P 5s 78G	50¼	49½	49⅞	— ⅛
49 Mo P 5s 80H	50¼	49¾	50	— 1¾
80 Mo P 5s 81I	50⅝	49½	50⅛	— ⅜
42 Mo P g4s 75	20½	20¼	20½	— ⅛
2 MontP 3¾s 66	106⅞	106¾	106¾	— ¼
16 Mor&E 4½s55	41	40¾	40¾	
6 Mor&E 3½s2000	46	45¾	45¾	— ¼
7 NOTerm 4s 53	95⅞	95	95	— 1
4 NOTM 5½s54	71½	70	70	— 2⅝
70 NYC r 5s 2013	60¼	60	60⅛	— ¼
88 NYC 4½s2013A	53¼	52⅞	53⅛	— ¼
35 NYC cn 4s98	58	57⅛	57⅛	— ⅜
16 NYC cv3½s 52	82	81¾	81⅞	— ¼
9 NYChSL 5½s74	90	89½	89½	— ¼
40 NYChSL 4½s78	80	79	79	— 1⅝
52 NYNHH 6s 48	47½	46¼	46¾	— ¾
32 NYNHH 4½s 67	43	42	42	— 1
35 NYNHH 4s 56	40⅝	40½	40½	— ½
12 NYCW r4s 92	8⅝	8¼	8½	— ⅛
5 NYStm 3½s 63	109½	109	109	— 1
40 NYWB 4½s46	16¼	15½	15½	— 1
7 NorfS 4½s 98	83½	83⅜	83½	— ½
19 NorfW 4s 96	132	132	132	+ ¼
55 NorP 6s 2047	79⅝	79	79	— ½
7 NorP 5s2047D	65¾	65¾	65¾	
17 NorP 4½s2047	60	59½	60	
18 NorP 4s 97	90	90½	90¼	— ½
19 NorP 3s 2047	57⅜	56¼	56⅝	— ⅜
10 OtisSt 4½s 62	104½	104½	104½	
6 PG&E 4s 64	110½	110⅜	110½	
10 ParmT 6s 44	96¼	96¼	96¼	
8 PenRR g4½s81	105	104½	105	+ ⅛
15 PenRR 3¼s 52	98¼	98	98¼	+ ⅛
25 PhRCI 6s 49	14	13⅞	14	— ⅛
17 PortIGE 4½s60	99⅛	99	99	— ⅛
15 Rdg 4½s 97A	92¾	92¼	92¼	— ½
16 Rep Stl 4½s 56	106½	105½	105½	+ ¼
17 RioGW 4s 39	74	74	74	— ½
35 StLSF 5s 50B	33	32½	33	— ½
267 StLSF 4½s 78	33½	33	33⅜	— ⅛
78 StLSF 4s 50A	30¾	30½	30½	— ¼
11 StLSWrf5s90	42¼	42	42¼	+ ¼
103 SAL c 6s 45	23½	23¼	23	— ¾
21 SAL 6s 45ct	22¼	22	22	— 1
15 SAL rf 4s 59	18	18	18	— ⅛
45 SAL rf 4s 59ct	17½	17½	17½	— ⅜
23 SAF 6s 35A	21½	21¼	21¼	— ⅛
46 SheIlU 2½s 54	101⅜	101¼	101½	— ⅛
14 SBT&T 3s 79	109½	109½	109½	+ ¼
60 So Pac 4½s 68	63¼	62¼	62¼	— ¾
61 So Pac 4½s 81 60	60	59½	59⅞	— ⅛
107 So Pac 4½s 69	60½	60	60	— ½
20 So Pac rf 4s 55	86¼	85⅞	86	
8 So P clt 4s 49	87	86½	86½	— ¼
55 So Pac 3¾s 46	100¼	100⅛	100⅛	
26 SoP 4½s Or 77	65	64⅝	65	
3 Sou Ry g 6s 56	95½	95	95	— ⅛
12 So R cn 5s 58	106½	106½	106¼	— ¼
7 So Ry g 4s 56	75¾	75½	75¾	+ ¼
9 SW Bell 3s 68	107¼	107¼	107¼	— ¾
9 StONJ 2¾s 53	105½	105½	105½	+ ¾
9 Tex Corp 3s 65	106⅜	106¼	106¾	+ ⅜
18 T&P 5s 79C	83¾	83	83½	— ⅛
30 Th Ave 5s 60	32⅝	32¼	32½	— ⅛
31 Un P 1st 4s 47	109¼	109	109	— ¼
10 UtahP&L 5s 44	99	98¾	98¾	— ¼
11 Wab 4½s 91	41⅞	40½	40⅞	+ ⅜
12 W Md 4s 52	92	91½	91½	
11 W Pac 1st 5s 46	62	61¼	61¼	— 1¾
10 WPac 5s 46 asd	62¾	62¾	62¾	— ¼
30 West Un 5s 51	100	99½	99⅝	+ ⅛
24 West U 5s 60	97⅝	97	97½	
17 WestU4½s50	100	99⅞	99⅞	— ⅛
10 Wis C 4s 49	55	55	55	
15 WisC4sD36	20½	20¼	20⅛	— ⅜
3 Yng ST 4s 48	103	102¾	103	+ ⅜
12 YngST 3¼s 60	101	100¾	101	— ⅛

Total today, $6,524,000; previous day, $3,218,000; week ago, $7,209,000; year ago, $8,646,000; two years ago, $4,901,800; January 1 to date, $2,414,573,725; year ago, $1,350,116,900; two years ago, $1,400,514,225.

Cotton Table.

PORT MOVEMENT.

New Orleans: Middling, 19.91; receipts, 4,826; sales, 8,324; stocks, 151,389.
Galveston: Middling, 19.91; receipts, 3,412; sales, 676; stocks, 859,425.
Houston: Middling, 19.91; receipts, 5,362; sales, 5,168; stocks, 722,545.
Mobile: Stocks, 66,885.
Savannah: Middling, 20.66; receipts, 3,394; stocks, 80,065.
Charleston: Middling, 20.61; stocks, 14,074.
Norfolk: Stocks, 15,341.
New York: Middling, 20.85; stocks, 10,130.
Boston: Stocks, 4,097.
Corpus Christi: Stocks, 82,837.
Minor Ports: Stocks, 200,070.
Total: Receipts, 16,994; sales, 14,168; stocks, 2,266,858.
For Week: Receipts, 30,791.
For Season: Receipts, 193,230.

INTERIOR MOVEMENT.

Memphis: Middling, 20.00; sales, 4,354.
Augusta: Middling, 20.91; receipts, 1,873; shipments, 489; sales, 552; stocks, 104,671.
Little Rock: Middling, 20.00; sales, 62; stocks, 64,646.
Dallas: Middling, 19.91; sales, 3,763.
Montgomery: Middling, 20.25; sales, 800.
Total: Receipts, 1,873; shipments, 489; sales, 9,531; stocks, 169,317.

SKIN Roughness Itching Smarting Cracks
Surprisingly relieved by gentle cleansing and the soothing medication of
RESINOL OINTMENT AND SOAP

Stock Exchange

Daily Stock Summary.

(Compiled by the Associated Press)

	30 Ind.	15 Rails	15 Util.	60 Stks.
Net change	—.6	—.3	—.2	—.5
Monday	68.6	23.9	34.6	48.9
Previous day	69.2	24.2	34.8	49.4
Week ago	70.0	24.6	35.1	50.0
Month ago	72.3	26.1	36.3	51.8
Year ago	53.4	17.6	23.9	37.1
1943 High	74.6	27.4	36.8	53.3
1943 Low	60.2	18.3	27.1	41.7
1942 high	60.6	19.7	27.5	41.6
1942 low	46.0	14.4	21.1	32.0

Dow-Jones Averages.

(Furnished by Merrill Lynch, Pierce, Fenner & Beane.)

STOCKS.

	Open	High	Low	Close	Net Chng.
30 Inds.	135.47	135.81	134.40	135.05	—1.11
20 RR's	33.94	34.02	33.54	33.69	— .32
15 Utils.	20.55	20.63	20.33	20.42	— .23
65 Stocks	46.78	46.91	46.36	46.58	— .41

BONDS.

40 Bonds	95.91	— .15

What Stocks Did.

	Mon.	Sat.
Advances	95	71
Declines	580	438
Unchanged	161	145
Total issues	836	654

NEW YORK, Aug. 23.—(AP)—Stocks turned to the losing side again in today's market but timid bidding at the last enabled leaders to reduce early setbacks running to 2 or more points.

The morning sell-off was on the largest volume in about three weeks. Dealings slowed appreciably on the recovery attempt and minus signs were widely distributed at the close.

The somewhat murky international picture was cited as the principal reason for the further lightening of commitments. Wall Street, particularly, seemed confused over Moscow's withdrawal o. Ambassador Litvinoff from Washington.

The bond market was nicked for losses of fractions to around 2 points today with only a few resistant spots at the start of the final hour.

On the offside in the curb were Electric Bond & Share, American Cyanamid "B," Phoenix Securities, Pittsburgh Plate Glass and N. J. Zinc. Modest plus marks were recorded by Cities Service, Pioneer Gold and Sherwin-Williams.

NEW YORK, Aug. 23.—Following is a partial tabulation of today's stock transactions on the New York Stock Exchange:

Sales (In 100s)	Div.	High.	Low.	Close.	Chg.
7 AdamsEx.15g		10¼	10¼	10¼	
7 AirReduct 1a		41⅞	41	41⅛	— ⅞
23 AlaskaJuneau		5⅝	5⅜	5½	
11 AlLSt1 .05g		25⅝	25⅜	25⅜	— ⅜
4 AlCh&Dye 6		149½	149	149	— 1
17 AlStrs .60		12⅞	12⅝	12⅝	— ⅛
19 Al-ChMfg ⅜g		36⅝	36	36⅛	— ⅜
8 AmAirlin 1½e		65	64	65	— ½
34 AmCabaRad		7	6⅝	7	+ ¼
5 AmCan 3		82⅜	81⅞	81⅞	— ⅜
6 AmC&Fdy 4g		35	34	34	— 1½
44 Am&For Pow		5	4⅜	4¾	— ⅜
1 A&FP$6pf2.85k		67½	67½	67½	— 3½
38 A&FP 2pf		18½	18⅛	18⅛	— ⅜
12 AmLoco 1		12¼	12	12⅛	— ⅛
2 AmMetal 1		21½	21⅜	21⅜	— ⅛
46 AmR&StS .30g		8¾	8⅝	8⅝	— ⅛
16 AmRMill .60g		13½	13¼	13¼	— ¼
14 AmSm&R 2		39	38½	39	+ ¼
4 AmStFdr 1½g		24⅛	23½	23½	— 1
14 AmT&T 9		155	154½	155	— ⅛
5 AmTobB 3a		58	57½	57½	— 1
1 AmTFdr ½g		9½	9½	9½	— ⅛
5 AmVisc 1½g		46¼	46	46	— ¼
27 Am W Wks		6¼	6¼	6¼	— ⅛
12 AmZL&S		4⅞	4¾	4¾	— ⅛
22 AnacCop 1½g		25⅜	25½	25⅝	— ⅛
40 Arm III		5½	5⅜	5⅜	— ⅛
8 ArmstCrk ¾g		36¾	36	36¾	+ ¼
3 AsDrGds 1½g		12⅝	12½	12½	— ⅛
39 AtT&SF 4½g		58	56¾	57	— 1½
5 AtlCLine 1½g		28⅜	28¼	28⅜	+ ⅛
8 AtlRef .55g		26½	25	25¼	— 1
5 AtlCorp ½g		11¼	11⅛	11⅛	— ⅛
30 AviaCrp .10g		4¼	4	4	— ⅛
27 BaldLoc ct¾g		16⅜	16	16	— ⅛
24 Balt&Ohio		6½	6¼	6¼	— ⅛
4 Balt&Ohio pf		9¾	9½	9½	— ⅛
17 BarnsOil .60		17	16¾	16¾	— ⅛
3 BathIrWk 3g		17½	17¼	17¼	+ ⅛
3 BellAirc 1g		13¼	13⅛	13⅛	— ⅛
9 BendAvia 1½g		34¼	34	34	— ⅛
32 BethSti 4½g		58	57½	57⅝	— ⅞
18 Bl-Knox .20g		8⅞	8⅝	8⅝	— ⅛
18 BoeingAirpl 1g		15½	15	15⅛	+ ⅛
6 BordenCo .90g		28⅝	28⅜	28⅜	+ ⅛
19 Borg-War 1.60		33¼	32⅝	32⅝	— ⅝
8 BriggsMfg 2		26⅜	26	26⅛	— ⅛
7 BuddWheel¼g		7¾	7¾	7¾	— ⅛
4 BurrAddMa.60		12½	12⅜	12⅜	— ⅛
2 CalPacking1½		25½	25½	25½	+ ¼
8 Cal&Hec.45g		7⅛	7	7⅛	+ ⅛
15 CanadPacific		8¾	8⅝	8⅝	— ⅛
1 CannonMills2		43¼	43¼	43¼	
3 CaseJICo3g		107¼	107	107	— 1
3 CaterpilTrac2		47½	47	47	— 1
3 CelaneseCor1g		36	35½	35½	— ½
3 CerrodePas4		36	35½	36	
20 Ches&Ohio3		45¾	44¾	45	— ½
4 ChiGrtWpf2½k		18¼	18	18¼	— ¼
31 ChryslerCo2¼g		75⅝	75	75¾	— ⅜
8 ClimaxM1.20a		38¼	37¾	38	— ¼
1 Cluett-Peab1g		35¾	35¾	35¾	— ¼
1 Coca-Cola		114	114	114	— ½
.60 Coca-ColaA3		65	65	65	
14 Colg-PalmP½		21½	21	21½	+ ⅜
53 ColG&El		3⅝	3½	3½	— ⅛
8 ColumPict½g		15	14⅝	15	— ⅛
10 ComlCredit3		39	38⅝	38⅝	— ⅜
8 ComlInvTr3		40½	40¼	40¼	— 1⅜
9 ComlSolv.30g		14¼	14	14¼	— ⅛
50 Comw&Soutb		⅝	⅝	⅝	
15 ComwEd1.05g		26⅝	26	26⅛	— ⅜
11 ConsCopp		4¾	4¼	4¼	— ⅛
47 ConsEdi1.60		21¾	21⅜	21⅜	— ⅛
2 ConsFindpf¾k		15⅜	15½	15½	— ⅛
4 ContCorp ½g		19½	19½	19½	
13 ContBak½pg		8¾	8⅜	8⅜	— ⅜
13 ContCan¾g		33½	33	33⅛	— ⅜
30 ContMot.30g		5¾	5½	5½	— ⅛
14 ContOilDel1		35¼	34⅝	34⅝	— ⅛
9 CornPrd2.60		60	59½	60	— ½
11 CraneCo1e		19	18½	19	+ ¼
11 CrucSteel2e		31½	30¾	31	
20 Cub-AmSu¾e		10¾	10½	10¾	+ ⅛
78 CurtisPublish		6⅛	5¾	6	— ⅛
10 Deere&Co1g		38¾	38½	38½	+ ⅛
9 Del&Hudson		13	12½	12⅞	— ⅛
35 DelLack&W		6⅝	6½	6½	— ⅛
6 DetEdison.90g		20¾	20⅝	20⅝	
5 DistCorSh2.20		28½	28¼	28½	— 1½
14 DomeM h1.20g		21	20⅝	21	
8 DouglasAirc 6e		58½	58	58½	— ⅜
17 duPt deN 3g		143½	142½	143	— ⅜
7 Eastern Air L		36⅛	36	36⅛	
2 EastmanK 5		159½	159	159½	— ½
5 El Auto-L 1½g		34	34	34	— ½
3 Elec Boat ½g		10½	10¼	10¼	— ⅛
25 Eng Pub Svce		6¾	6½	6⅝	— ⅛
2 Erie RR ½g		11¼	11¼	11¼	
49 Erie RR ct½g		11¼	10⅞	11⅛	+ ⅛
10 FirestT&R1½g		39¼	38¼	38½	— 1⅛
1 FirestT&R pf6		109⅞	109⅞	109⅞	— ⅛
18 Flintkote ½g		19⅜	19½	19¼	— ⅛
4 FosterWheeler		14½	14¼	14¼	— ¼
40 Gen Elec 1.40		36½	35⅞	36	— ½
8 GenFoods 1.20g		40½	39½	40⅛	+ ⅛
30 Gen Mtrs 1½g		51½	50¾	50¾	— ⅝
9 GilletteSR ¼g		7⅛	7	7	— ⅛
18 GdrichBF 1g		40	39⅛	39¾	— ⅜
16 GdyrT&R 1½g		36¾	36½	36¾	— ⅛
16 GtNorRy pf1g		26⅞	26½	26⅝	— ⅛
7 GreyhdCorp 1		17¾	17⅝	17¾	
9 HomestakeMin		38½	38	38½	
6 Houd-HerB½g		14¾	14¼	14½	— ⅝
7 Houston Oil		7½	7½	7½	— ⅛
24 Illinois Central		11⅞	11½	11⅝	— ⅛
1 InduRayon2		38	38	38	— 1½
5 InsptCnCp¾g	

RICH'S NOTION SHOP

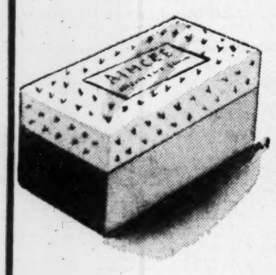

AIMCEE ABSORBENT TISSUES. *Sanitary handkerchiefs! Regular, 500 sheets! White.* **25c**

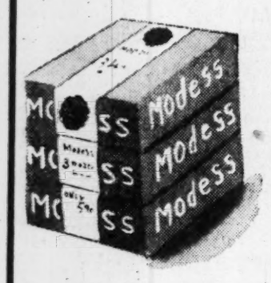

MODESS. *Three dozen soft, highly absorbent sanitary napkins! In regular sizes.* **59c**

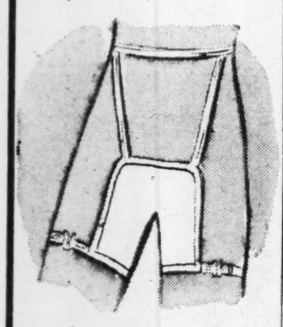

CHAFE GUARDS. *A Kleinert product to prevent chafing. Medium, large, extra large.* **1.00**

SAFE-PACK GARMENT BAG. *60" long, holds 3 garments! Dust, damp, moth-proof! Side opening.* **39c**

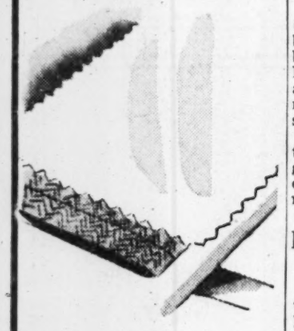

PRES-KLOTH. *Makes ironing easy, insures you of a perfect press! No lint! No shine!* **69c**

CLEANBEST BRUSH. *Sturdy brush to clean hats, clothes, auto accessories.* **29c**

Rich's Notions Second Floor

Rich's

Nazi Army's Collapse Far Off, Lie Warns

By LAMAR Q. BALL.

The flood of optimism in the United States among those who believe the war in Europe is approaching a speedy ending worries Haakon Lie, Norwegian labor leader, visiting and speaking in Atlanta under auspices of the CIO National War Relief Committee.

"There'll be no collapse in the German army of 1943 as there was in 1918," Lie told a group of businessmen and labor leaders at a luncheon in Rich's Magnolia Room yesterday.

"The Nazis believe in their cause today and the idea behind the German army is exactly what makes that army strong.

"You Americans are familiar with the German soldier of 1918, but the German soldier of 1943 is different from the one in 1918.

Will Not Surrender.

"Naziism is difficult to understand. It is easiest to understand when you recognize it as a substitute for religion. It's a 'war religion.' These German soldiers are imbued with that idea and they'll fight their hardest everywhere before they surrender in this war."

Haakon Lie is 37 years old. He is fired with the zeal of a born patriot. He stood before the group yesterday at the luncheon and again later last night at a meeting at the C. I. O. Hall as a virile sample of the Norwegian manhood, determined to resist Hitlerism to the last.

He pictured any slowdown in production as a weapon to be used only by Nazi-occupied nations as a means of combating German success in bending conquered nations to the Nazi will.

Tells of Nazi Failure.

"Among Norwegians today," he said, "there is only one question asked:

"'Are you a Norwegian or are you a traitor?'"

He told how the Nazis recognized failure in their efforts to win the Norwegians to their cause with flattering references to the racial fact that the Norwegian is just as much a Nordic as a German.

"The Nazi approach in Norway, at the outset, was different from what it had been in Poland and in Czechoslovakia and in Russia. They told us that we belong to the master race and that we should, with an appreciation of that fact alone, allow ourselves to be converted to the Nazi cause."

Lie describes how the Germans, unable to win the Norwegians over with Nazi arguments, adopted the Nazi policy of crushing all opposition. He told of 17,000 Norwegians in German concentration camps.

Fight Nazi Doctrines.

"The Na is have taken the cream of the Norwegian political, industrial, commercial and cultural leaders," said Lie. "When our churches organized against Nazism, they arrested the archbishop and dismissed the bishops. Teachers who struggled to teach the doctrine of the Norwegian belief in democracy to the children were jailed. Bankers were jailed. Insurance leaders were jailed. All of them were told their work was not essential. Those leaders in all forms of Norwegian advancement were shipped to labor in Germany."

The Norwegian fight today, said Lie, is to combat the training the Germans are giving the Norwegian youth.

"Every boy and girl between 10 and 18 has been forced to join the Nazi youth movement," said Lie. "Our teachers and the parents of these children still fight openly the doctrines that are being drilled into the minds of those children by the Nazis."

Keep Up Resistance.

The standard of living has been dropped, he said. The food situation is critical. Living rations are less than half of what they should be, but the indomitable parents are depriving themselves of food to nourish the growing bodies of their children.

"All we can do in Norway today," he said, "is to continue our passive resistance."

Production is slowed down wherever it is possible, he said. Everywhere, the Norwegian resists efforts to Nazify his nation's institutions.

Lie's two brothers are in Nazi prisons. His wife and their two daughters recently escaped through the forests into neutral Sweden. His father died a year ago and his mother, 72 years old, is still alive, sharing in the fight. When Lie returns from his present tour of the United States, he will re-enter the Norwegian army.

At yesterday's luncheon meeting C. H. Gillman, state director of the CIO, was chairman.

Hundreds are coming to town to work and live, need used furniture and have CASH to pay for it. Advertise in the Want Ads of The Constitution.

Linder Blasts Credit Agency On Cotton Price

Charging the Commodity Credit Corporation is "fleecing the farmers of from $3 to $40 on each bale of cotton," Georgia's Agriculture Commissioner Tom Linsey yesterday urged farmers to hold their cotton in seed until after congress meets in September.

Linder said the CCC has defied congress by basing cotton loan values on middling 15-16-inch staple and increasing the spread between middling and other grades so that the loan value of cotton less than middling is lower under the 90 per cent parity than it was under the 85 per cent loan value in effect prior to enactment of the price control measure of 1942.

He declared the law specifies plainly that the loan value is based on 7-8-inch staple, and added that the CCC has "no legal right to change it and make 15-16-inch staple the base."

Linder expressed belief that congress will rectify these discrepancies in cotton marketing. In the meantime, however, the mills will have to have good cotton and "will come hunting the farmer to buy, if the 1943 crop is held in seed for two or three months."

Explaining how the new CCC ruling works on loan values on cotton below middling, Linder said:

"Before the act of October, 1942, the difference between middling 7-8-inch and strict low middling 7-8-inch staple was 60 points or $3 a bale. Now it is 115 points or $5.75 a bale."

"When we take into consideration that Secretary of Agriculture Wickard's fake parity is at least 50 per cent below the actual parity provided by the agricultural adjustment act, we see that the farmer, under the present setup, is being taken for a ride of $64.40 on each bale of middling 15-16-inch staple cotton, and other grades in proportion."

Winnie Hooks 10 Fish, Plans Another Trip

QUEBEC, Aug. 23.—(AP)—Winston Churchill, prime minister and author, has been induced by President Roosevelt's example and well-stocked Canadian streams to turn fisherman as well.

Fishing has long been President Roosevelt's favorite sport, and he has taken the British prime minister with him on a few excursions from the citadel to relax from the strain of war talks that last until early morning.

Churchill has had such luck, catching 10 fish one afternoon, that he has decided to spend some time fishing before making a broadcast speech and returning to England.

It isn't a new idea for the prime minister, who used to fish with the Duke of Sutherland in England years ago, but apparently President Roosevelt has convinced him that heads of state can both fish and chart a course to victory.

Soviet Envoys Ridicule Talk of Separate Peace

LOS ANGELES, Aug. 23.—(INS)—Talk of a separate peace between Russia and Germany was branded as "nonsense" tonight by Lieutenant Colonel Itzik Feffer and Professor Solomon Michoels, members of a Soviet good will mission to the United States.

Ridiculing such a possibility, they said that such talk was instigated by the Nazis in hopes of causing a split in United Nations ranks.

Bankers, War Finance Group To Meet Today

The Georgia Bankers' Association in collaboration with the War Finance Committee of Georgia will hold meetings today in five Georgia cities to discuss the third war loan, it was announced yesterday by Marion Allen, chairman of the committee.

Meetings will be held at Waycross, Augusta, Columbus, Gainesville and Hawkinsville, at 4 p. m. today.

No Shortage Here!

Cooledge Hy-Grade

PAINTS

Imperial Washable

WALLPAPER

Let Us Explain Our Time Payment Plan

12 months' payment plan covers cost of both material and labor. 3 months' plan covers cost of material only!

F. J. Cooledge & Sons

8 Stores—Phone Nearest

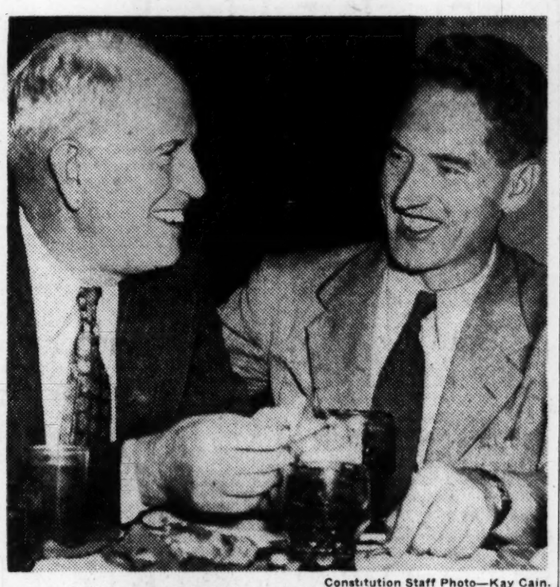

Constitution Staff Photo—Kay Cain.

NORWAY'S FIGHTING TYPE—Atlantans learned yesterday of the fight Norway is making to resist Nazism's complete triumph. Haakon Lie, right, Norwegian labor leader, in Atlanta as a guest of the National CIO, is talking with E. B. Emrey, left, chairman of the United War Fund of Georgia. Lie warns against too much optimism in America about the German army folding up soon.

Father Draft

Continued From First Page.

group and many are inducted every month. The possibility of recovery, however, from Class 4-F is not great in the light of present physical standards of the Army and Navy. . . .

"Most of these men will remain in Class 4-F until the present physical standards are changed by the Army and Navy.

"There are 1,449,000 deferred because of agricultural activities. These deferments have been made pursuant to the act of congress, and while review of such deferments may lead to the reclassification of some individuals, it is obvious that our deficit cannot be met from those now deferred for agricultural pursuits if food production is to be maintained. . . .

Must Take Fathers.

"Those occupationally deferred because of their work in the war effort . . . total 1,373,000. Many of the men so deferred must for the time being continue their work in the building of ships, tanks, guns and planes. Many are highly skilled and irreplaceable in the present tight labor market. Even if we took all of them it is doubtful whether more than 685,000 would be actually available for military service after physical examination. This number would do little more than complete the calls through January 1, 1944. . . .

"It, therefore, appears that the only large deferred pool remaining from which men can be called is the group of fathers, numbering 6,559,000. The fundamental issue is not whether we are to draft fathers, but whether, in the consideration of the war effort we will call those men least valuable to the war effort. . . .

Only One Alternative.

"It is clear that if a pre-Pearl Harbor father now becomes employed in a war plant he may be considered for occupational deferment. . . . In view of the fact that replaceability has become extremely important in tight labor areas, local boards will undoubtedly give thorough consideration to the occupational deferment of fathers making a substantial contribution to the war effort. . . .

"We have but one alternative: To complete our calls by taking fathers as they may be needed after all other available men have been exhausted.

"Occupational deferment problems are going to be troublesome, but the system will meet its responsibilities in providing the necessary deferments so as to insure the food, ships, guns, tanks and planes that are so necessary to the millions of men already in the armed forces.

"Our responsibility is first to those we have sent to war and we must not fail them . . .

"The decisions will be difficult and many times unpleasant, but we can bear the burden, knowing that these decisions will bring the end we are all seeking—the early and complete surrender of our enemies."

London Blitz Almost 'Got' Churchill

QUEBEC, Aug. 23.—(AP)—Winston Churchill narrowly escaped being killed during the London blitz of November, 1940, it was disclosed today.

The British prime minister was dining at No. 10 Downing Street, his official London residence, with Sir Archibald Sinclair, British minister for air, and Brendan Bracken, minister of information.

A bomb fell on the treasury building next door, demolishing it and killing 12 people.

The dining room chandelier at 10 Downing Street plopped right into the center of the prime minister's table, but no one was hurt.

Churchill insisted that his loyal cook go down into the air-raid shelter, but she refused to go without bringing the party its coffee.

With a fatalistic attitude, the prime minister and his two cabinet members stayed at their table.

And that was the night, it was revealed, that the stocky British leader adopted his famous air-raid suit.

No debate necessary to prove the value of Constitution Want Ads. Phone WA. 6565.

SKIN ERUPTIONS (externally caused)

RELIEVE ITCHING PROMOTE HEALING

Ease soreness—burning with antiseptic Black and White Ointment. Use only as directed. Cleanse with Black and White Skin Soap.

BLACK and WHITE OINTMENT

Quebec

Continued From First Page.

because of the conference here he had come to look upon the St. Lawrence as "liquid history."

Foreign Minister Soong, who arrived yesterday in response to a last-minute summons from Mr. Roosevelt, called at the presidential residence, high above the St. Lawrence river, before lunch and continued his discussions with the President afterward.

Stephen Early, presidential secretary, had declared earlier that the Chinese minister's talks with Mr. Roosevelt would be concerned with plans for smashing at Japan.

Knox Arrives.

Early obviously was at some pains to emphasize the work done here on the war with Japan and this was further pointed up by the arrivals here today of Secretary of the Navy Frank Knox, whose main concern is the Pacific, and Sir William Glasgow, Australian high commissioner in Canada. Knox arranged to call at the citadel tonight.

Air War on Japan.

In the meantime, the course of events and the expansion of opportunities in the Pacific and Asia indicated that Soong was advised that sufficient air transport was now available to undertake the maintenance by air alone of a limited strategic air force in southeastern China.

It would be the function of this force to carry the air war to Japan's industrial centers and China sea supply lines with such devastating force as the enemy has not yet felt in those vulnerable spots. With adequate transport planes the force can be set in operation long before the reconquest of Burma, scheduled for this fall, is completed and the Burma road reopened.

Consequently, it is expected that partly as a result of plans perfected here Japan will be forced on the defensive around her entire defense perimeter, continental and oceanic, sometime this fall. The initial blows in this completed strategy, in fact, may begin to fall soon, outlining in steel and flame the pattern of Japan's ultimate destruction.

In his order addressed to Colonel General Ivan Konev, commander of the central front, General Nikilai F. Vatutin and General Radion V. Malinovsky, Stalin said "Our troops of the Steppe front, with the active collaboration from the flank of troops on the Voronezh and southwestern front" freed the city "from the yoke of German Fascist blackguards."

Dies Declares Dangerous Japs Freed in U. S.

WASHINGTON, Aug. 23.—(AP) A subcommittee of the Dies House Committee on un-American Activities reported today that the War Relocation Authority had released 23 members of the Butoku-Kai which the congressional group described as a subversive youth section of the Black Dragon society of Japan.

The report declared the Butoku-Kai sought "to enhance the spirit of Japanese military virtue," and that before Pearl Harbor Japanese army and navy men came to this country to instruct 10,000 members "in the military arts."

WRA was accused also of failure to "exercise proper safeguards both for the national security and for the thousands of loyal Japanese as well."

The subcommittee, headed by Representative Costello, Democrat, California, called for a program of "segregation, investigation and Americanization," in dealing with these people in wartime.

The report said Japanese were being released from WRA without adequate checks on their loyalty to the United States, and said that "certainly there exists within the War Relocation Authority a complete lack of familiarity with the subversive Japanese organizations."

Ottawa Prepares To Greet Roosevelt

OTTAWA, Ont., Aug. 23.—(AP) With the mayor officially declaring President Roosevelt's visit "an occasion for decorations, for cheers and for a rousing demonstration," Canada's capital city today began preparations for an enthusiastic welcome.

Wednesday afternoon was proclaimed a half-holiday by Mayor Stanley Lewis, and government officials sent out instructions to extend the lunch period for civil servants so they could see and hear the President, who will speak to an open-air audience at noon.

It was anticipated here that his address would deal largely with U. S. Canadian relations.

CLUB DELEGATES.

VIDALIA, Ga., Aug. 23.—Miss Marion Price, Toombs county home demonstrator, and Eugen Brogdon, county agent, are scheduled to attend the annual extension workers' conference to be held at Milledgeville on the G. S. C. W. campus August 24-28. Toombs county 4-H boys and girls will be represented at the conference and several members of the rural women's clubs of the county will also attend.

6 Months Off Peachtree, Soldier Abroad Lauds Ordnance Course

"Please tell the soldiers in training in the Automotive School at the Atlanta Ordnance Depot how much the Army depends upon their knowledge and skill. There are no alibis in the field of combat."

So wrote Private First Class Thomas Composte, now in North Africa, in a recent letter to his former commanding officer, Captain Frank O. Martinez.

The soldier, who less than six months ago strolled up and down Peachtree street in off hours and attended a course in automotive mechanics at the depot, has since seen Oran, Tunis, Bizerte, Constantine, Bene, Algiers and "oh, so many other interesting places," he said in his letter.

"You never realize how much the Ordnance School means to us until you get into the theater of operations," he penned. There, a man is on his own, and every move he makes influences the effort in either direction, the letter said.

"To explain it more thoroughly, a man sent into the field is depended upon to do his job—and he must do it right the first time.

"The enemy is fighting for keeps," he continued. "Now more than ever the Ordnance Department is playing a big part in this war. This is not a lecture, but an entreaty to those soldiers back in the U. S. A. who are training right now.

"Upon them rests a heavy burden, but by continuous hard work, this war can be won quickly and they can be relieved."

In closing the youthful soldier remarked, "I can never thank you, the civilian instructors and the personnel at the depot for all the patience and understanding shown me while I was there."

"Believe me, my numble knowledge is a big part of the machinery which makes this Army click. As for my personal feelings, Captain, well, I'm just a little homesick and boy! will I be glad to see the Statue of Liberty again!"

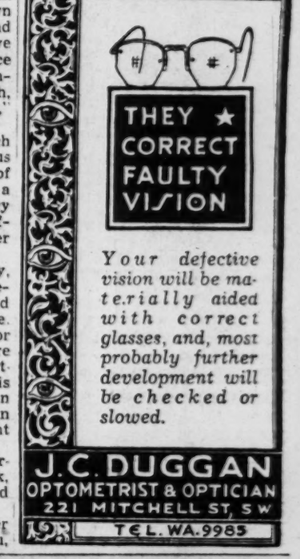

Your defective vision will be materially aided with correct glasses, and, most probably further development will be checked or slowed.

J. C. DUGGAN
OPTOMETRIST & OPTICIAN
221 MITCHELL ST. S.W.
TEL. WA. 9985

★ Sterchi's 24-POINT REBUILDING and *Reupholstering* SERVICE

Makes Your Old Furniture

Amazingly NEW!

Our factory-trained experts will put back into your suite all the beauty and utility it had originally—PLUS newly developed construction details! Prices to fit your budget, terms to suit your convenience.

Visit our display on the main floor at the store or

Phone MA. 3100

Our Decorator will come to your home with samples.

STERCHI BROS.

Re-Upholstering Department

Camille

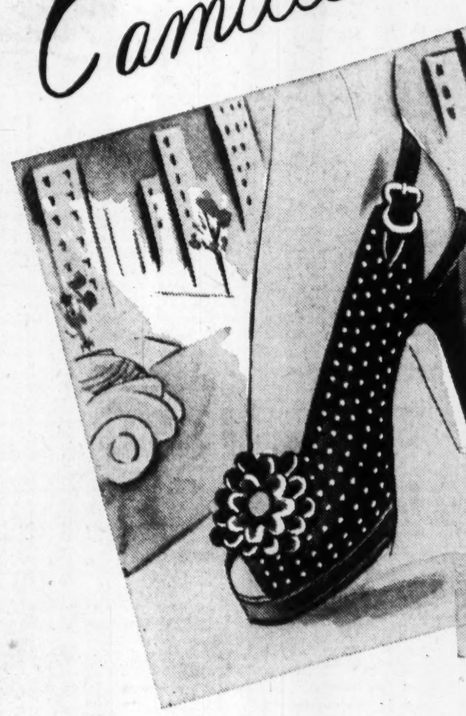

by newton elkin

Suited to the times . . . this dainty pump. Versatile, beautiful in high-heeled black suede, medium heeled brown or black. 18.95

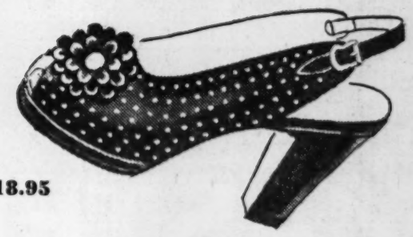

Bring Your Ration Coupon No. 18 Still Attached in Book . . . Rich's

MISS JACQUELINE GULLATT.

Miss Gullatt returned to New York the past weekend after having spent two weeks here as the guest of her parents, Mr. and Mrs. H. W. Gullatt, on Westminster drive. Miss Gullatt, whose professional name is Helen Gray, is well known in radio circles, starring, as well as being heard in sustaining roles, in dramas over station WAAT in New York. She has done the announcing and background work for a number of historical recordings for Canadian broadcasting stations, the records having featured historical talks made by President Roosevelt, Madame Chiang Kai-shek, Mahatma Gandi, Emperor Haile Selasse, the Duke of Windsor and others. Miss Gullatt was widely known in Atlanta as a child dancing and singing star. She went to New York three years ago to study dramatics.

New Arrivals

Private and Mrs. Luther Alverson announce the birth of a daughter, Patricia Ruth, August 16. Mrs. Alverson is the former Miss Ruth Long.

Hapeville Couple Observes Anniversary.

Mr. and Mrs. J. R. Barron will celebrate their golden wedding anniversary at an open house today from 8 until 10 p. m. at their home, 3715 Forest avenue.

Mr. and Mrs. Hoke Copeland, of Savannah, are visiting their parents, Mr. and Mrs. C. M. Copeland, on Stewart avenue.

Mrs. Irene Hutchinson, of Jacksonville, Fla., is the guest of her daughter, Mrs. Roy Smith, on Virginia avenue.

Miss Betty McCord is visiting her brother and sister, First Sergeant and Mrs. J. A. McCord, in Gulfport, Miss.

Miss Sarah Looney and Mrs. Robert Schenck have returned from New York. They also visited points of interest in Asheville, N. C., Philadelphia, Pa., Cincinnati, Ohio, and Washington, D. C.

Mrs. Harold Walker, of Birmingham, Ala., was the recent guest of Captain Walker's parents, Mr. and Mrs. W. M. Walker.

Sergeant William O. Blalock, of Fort Sill, Okla., is spending his furlough with his wife and his mother, Mrs. LaPearl Blalock.

Mrs. A. D. Bentley, of Greenville, Ala., is visiting Mr. and Mrs. W. D. Pope.

Mrs. C. F. McGuire, Mrs. A. E. Redd and son, Eugene, of Birmingham, Ala., were guests recently of Miss Elizabeth Simpson and Mr. and Mrs. Will Strickland.

Mr. and Mrs. Guy Smith have returned to their home in Knoxville, Tenn., after spending two weeks with relatives.

Miss McElhannon To Become Bride

TOCCOA, Ga., Aug. 23.—Mr. and Mrs. E. S. McElhannon, of Toccoa, announce the engagement of the elder daughter, Miss Helen Eugenia McElhannon, to Private Robert Lee Fricks, United States Army, Camp Barkeley, Texas.

Miss McElhannon received her education in Atlanta and Toccoa schools. Her only sister is Miss Patricia Anne McElhannon.

Private Fricks received his education in Decatur, Ala., and Toccoa. Before entering the Army he held a position with the LeTourneau Company of Georgia.

The date of the wedding is to be announced later.

MISS HELEN McELHANNON.

In our dramatic fashion shows today, see the

Spotlight on Sequins

Wicked, winking little black jet sparks to ignite your costumes for sundown hours!

Blazing sequin-beading on a whole cocktail cardigan . . . circles of sequins for a calot and a matching pair of gloves . . . vestees paved with sequins to shimmer at the neckline of a dinner suit . . . sequin-dusted fascinators for your hair . . . and a whole flock of sequin butterflies on combs to shine in your curls! Most wonderful, most brilliant members of the cast now playing in our Fall Accessory Premiere on Rich's Street Floor!

Sequin-scrolled cocktail cardigan, **15.98**

"Three-ring circus" sequinned calot, **2.98**

Sequin earrings, dangling dazzlers! **5.98**

Leslie James' sequin-paved bicorne, **19.95**

Black sequin-flower earrings, pair **2.98**

Sequin vestee to light up your suit, **7.50**

Black net fascinator, sequin-trimmed, **3.98**

Jabot dickey, sparkling with sequins, **8.98**

Sequin-circled black suede gloves, **10.98**

Sequin butterflies-on-combs. **59c to 1.98**

Accessory Fashion Shows Magnolia Room . . . today 11:45, 12:45, 1:30 . . . Rich's

Flattering use is made of plaid tie silk for trim of this green wool dress. The plaid is worked into gentle fullness on the collar design and used for the turn-back cuffs of three-quarter sleeves. The slim skirt has soft fullness radiating from the front waistline. This dress was shown in the fall collection of the designer, H. Milgrim.

Cut Down Waistline Inches With Daily Exercise Program

By Ida Jean Kain.

You can't have any snap, if you are in a slump. That settled waistline means you have let down. The heat and harder work are what got you—along with everybody else. But the cooler weather isn't going to pull you out of it.

What you need is a few waistliners. They are all to the good at any time, but right now they are indispensable. Just a little of this kind of exercise, done right, will get results that astonish you.

There are three ways of shearing off the waistline inches. First, there's stretching. It makes you marvelously supple. The idea is to stretch through the midriff, but not to hunch the shoulders. Rather, keep them down and relaxed. Then, twist to pare off inches. But you must center the twist smack at the waist. Don't let the hips move and don't let up on the upstretch when you add the twist. Finally, to clinch your waist-trimming, do a side bend. Don't let the hips bow out to the side or back. Make the waistline muscles come across with action.

Those three movements, put into an exercise program, will make short work of slimming you through the waist. If you will do a set of these every day, you can look inches slimmer and feel years younger. Here's a program to start you off.

1. Position: Stand erect with feet fairly wide apart and parallel, hands down at sides.

Movement: Pull up through the midriff and fling the right arm straight forward to touch right hand to left toes. Come back to starting position and bend to touch left hand to right toes. Continue for five counts.

2. Position: Stand erect with feet parallel and apart, arms stretched overhead by stretching through midriff, not hunching shoulders.

Movement: Hold your hips still and squarely to front, and circle trunk sideward, down in front, up to other side, and come erect. Continue for five circles. As you bring your trunk forward, be careful to keep pulling up and in with lower abdominal muscles.

Position: Standing, feet parallel and slightly apart, hands clasped back of head and elbows out at sides in line with ears.

Movement: Pull up and in with lower abdominal muscles, stretch through midriff, and, very slowly, bend sideward to try to lower elbow until it is in line with crest of hip. Hold, come back to position. In doing this exercise, be careful to keep the up-pull through the abdomen, the down-pull through the back of the hips. Repeat to other side and continue for 10 counts.

"Waistlines and Beltlines" will give you a change of exercises and help you make progress more quickly. Send large, stamped return envelope for this leaflet, and 3 cents in stamps or coin to cover cost of handling.

Frozen Desserts

When making frozen desserts in the crank freezer, mix 8 cups of chopped ice with 1 cup coarse salt. Fit the ice cream container in the outside bucket. Cover and pack all around it with the ice and salt mixture. After 5 minutes, remove the top, add the ice cream mixture and the dasher and replace the lid. Cover the top with more ice salt mixture. The container will then be so cold that it will not take long to freeze.

Redwood

Warm Accent for Brown

Rich, warm red to accent your lips, cheeks, and fingertips! Designed by Elizabeth Arden for flattery. Lipstick, 1.00. Cream rouge, 1.25. Nail polish, 75c. Plus Tax.

Rich's Cosmetics Street Floor Rich's

Girl Doesn't Love Either Man Enough If She Can't Decide

By Dixie George.

Dear Dixie:

I am in love with two men and cannot make up my mind between them. When I am with one, I feel he is the one. The same with the other one. I want to marry, but what can I do about these men? UNDECIDED.

Don't do anything until you can make some decision, for you do not love either of them in the right way, to marry. When you think of one all the time, when you compare others with him, when he is in every pciture you have of the future, when you think of him when you are with others, then he is the man for you.

LOVE PASSETH ALL UNDERSTANDING

Dear Dixie:

I have been married for eight years and the marriage doesn't work. I loved him, that is why I stayed. His first wife is still living and his child is grown and working. He never has been good to me. He says he wishes I would leave and get a divorce, for he loves his first wife. He is ill and fusses about everything, but I do say he hates the sight of me. I worked up until a year ago, but now stay home and run the house.

I am still young, have no children, but should I stay here and be punished and grow old before my time? WORRIED.

Yours is certainly the love that passeth understanding. Go away for awhile and see if absence would make him feel any difference toward you. If he is ill, you will, perhaps, overlook some things, but I think he has been rather definite in his feelings and attitude toward you.

GO WITH OTHER BOYS

Dear Bubbles:

Go on with the other boys and have a good time. If this man gets a divorce, then will be the time to consider marriage. You would be foolish to be a hermit under these circumstances.

CONSIDER WHERE HE IS STATIONED

Dear Dixie:

He is a sailor, and his birthday is soon. I want to give him something nice. He has a fountain pen. Would it be all right to give him another one? MARY.

Do not give him another pen. His station is something to consider. If he is at sea send him something to the fleet post office which is not perishable. In the States, a box of goodies would be very acceptable. The service gift counters in the stores offer a variety of gifts. A writing portfolio is nice, and you can't beat handkerchiefs. A subscription to a magazine is nice, and something he would enjoy over a long period.

Your Horoscope For Today

By ALICE DENTON JENNINGS.

March 21-April 19 (ARIES)—This is not considered a god day for new beginnings, for you will likely have a tendency towards brusquesness and too much independence, and these qualities are likely to meet restrictions, therefore the day does not favor new contracts.

April 20-May 20 (TAURUS)—Before 12:41 noon does not favor making changes. Your plans may meet with dispositions. Between 12:41 noon and 6:15 p. m. favors attending to private matters and business. After 6:15 p. m. favors social contacts and dealings with women.

May 21-June 20 (GEMINI)—Before 8:53 a. m. and after 4:14 p. m. are the better parts of the day. Before 8:53 a. m. you may turn your attention to matters of a serious nature and to those things having heavy responsibilities attached to them. After 4:14 p. m. conferences or agreements can be made with great rapidity.

June 21-July 22 (CANCER)—Before 2:52 p. m. is very favorable for laying out plans. Contacts with older people should prove satisfactory. Between 2:52 p. m. and 4:15 p. m. use caution in all matters.

July 23-August 22 (LEO)—An excellent day for matters having to do with social affairs, matters of adornment and artistic ideas.

August 23-September 23 (VIRGO)—The entire day and through 7:48 p. m. should result most satisfactorily in almost all lines of endeavor. After 7:48 p. m. favors ordinary business matters.

September 23-October 22 (LIBRA)—Whatever you want to accomplish try and start before 9:33 a. m. and after 3:05 p. m., for you can advance your position at this time. Between 9:33 a. m. and 3:05 p. m. does not especially favor new undertakings and changes. Attend to personal problems and unfinished tasks.

October 23-November 21 (SCORPIO). There may be slight tension, or desire to make sharp retorts today, but if you will hold this tendency in check the foundation may be laid for favorable deals in business, for social interests and contacts with influential people.

November 22-December 21 (SAGITTARIUS)—The day does not favor speculations, whether it be taking chances with money or time. The better part of the day is between 4:32 p. m. and 8:13 p. m.

December 22-January 19 (CAPRICORN)—The day favors attending to necessary affairs and ideas that have been shelved for some time. The day favors using diplomacy around older people.

January 20-February 18 (ACQUARIUS)—Before 10:02 a. m. favors general business interests, communications and affairs that require tact. Between 10:02 a. m. and 9:44 p. m. guard against impulsive action.

February 19-March 20 (PISCES)—Before 8:41 a. m. new affairs entered into may be subject to change. The better part of the day is between 8:41 a. m. and 4:25 p. m. The remainder of the day favors social activities.

Jumper, Blouse For School

By Lillian Mae.

No side fastening needed with Pattern 4543, only four smart buttons to close and trim the shoulders. The blouse slips over the head . . . no chance of being late for school with such simply made clothes. Use plaid or a dark shade for the jumper and make several blouses in gay colors, short or long sleeves.

Pattern 4543 comes in sizes 2, 4, 6, 8, 10. Size 10, jumper takes 2 5-8 yards 35-inch, blouse 1 1-8 yards.

Send 16 cents in coins for this pattern. Write plainly name, address, style number.

Just out! New fall and winter pattern book. Send 10 cents extra. Free glove and bag pattern printed in book.

Send your order to The Atlanta Constitution, 8, Pattern Department, 243 West 17th St., New York, 11, N. Y.

MY DAY: Wartime Housing Makes Strides

By Eleanor Roosevelt.

HYDE PARK, Sunday, Aug. 22.—Wartime housing has led certain people to various conclusions. Some said to me the other day that they had been in some of the modern trailers built to house emergency workers near war plants, and in some of the defense housing which covers the minimum decencies of living, and they had decided that this was really all anyone should ever need in the way of a home.

Housing has made great strides during the war. In the laboratories new materials are constantly being developed, so it is more than likely that when the war is over it will be possible for people, who have never before been able to afford a decent house of their own, to build one at a moderate price and to live in it comfortably. I hope, however, no one will feel that the space which has been accepted by workers during the present emergency period is really sufficient for an acceptable home in the future.

It is true that many children grow up in tenement houses, crowded all their lives into rooms where there is no privacy and under conditions which allow no human being to commune with himself in peace and tranquility.

Every child needs some spot where he can collect a few possessions which he will grow to love, where he can even indulge in a hobby. If he cannot do this at home, he will look for it somewhere else, and home will not be a home in the sense of being a place of refuge for the soul as well as the body. It will be a place in which to sleep and eat and see the people with whom, for some strange reason, the child recognizes there is a tie which cannot be broken, but it will not be a place where deep spiritual relationships develop. The chances are that mother, father, sisters and brothers will be people whom the child knows very well. They meet every day and they know each other's habits and peculiarities, and some of them are irritating and some of them seem loveable, but the person that the child feels stirring within himself, remains locked up waiting for the privacy that is never found at home.

I think one reason that so many country boys and girls come to town to make good, is because they usually grow up in an environment where some place can belong to them and where they can be alone. When we think about homes for the future, we have to think about taxes, insurance, real estate values, good plumbing, and the best possible way of producing something which will last long enough to be a good investment for the owner. Let us remember, however, that homes are places for families to grow in, and let's try to plan for space so individuals can create their own environment and grow in it.

George Sanders, 'Most Sought-After,' Stars in Spy Story

By LOUELLA O. PARSONS.

HOLLYWOOD, Aug. 23.—(INS) George Sanders, in spite of his cussedness (or maybe because of it) has waked up to find himself the most sought-after actor in town. His contract with 20th Century-Fox expires in February and so far George has given the company a few headaches by not signing. I hear, however, the chances are 9-to-1 he will renew with Fox, although Paramount is also extremely interested.

Meantime, George is at RKO starring in "International Zone," a novel Charles Koerner bought with George in mind. It's a hot melodrama all about a spy, and Morocco is the locale. George has a three-picture deal with RKO, and "International Zone" is his first there.

Talking over pictures he would like to play on screen, Cary Grant casually mentioned he would like to do Mark Twain's "Connecticut Yankee at King's Arthur's Court." Jack Warner nearly hit the ceiling in his excitement because the Warner Studio owns the movie rights. While the picture has reached only the conversational stage, it is not unlikely that you will see Cary and Warners get together on that movie.

The way Howard Hughes first learned about Betty Jane Greer's engagement to Rudy Vallee is interesting. Johnny Meyer, who works for Hughes, asked Betty Jane to have dinner with him. "I can't," she said. "Not tonight or any other night. I am going to marry Rudy Vallee." Betty-Jane is going to request that Hughes lend her to some other company if he isn't going to make a picture with her. Rudy brought Betty-Jane to call on me, and he says they will spend their honeymoon at his summer place in Maine when they are married after the war.

Chatter in Hollywood: Don't believe the rumors Ann Corio and Lieutnant Harmon O. Nelson have split. Harmon saw her every day when he was in Hollywood, and it is her picture he carries with him overseas. They will marry as soon as he returns.

Ingrid Bergman was doing more worrying about her hair the day I called to see her on the "Gaslight" set. Sydney Giularoff was adding longer pieces. "It is so short," she said, "since I had it cut to play Maria in 'For Whom the Bell Tolls' I can't do a thing with it."

Snapshots of Hollywood Collected at Random: Arthur Farnsworth, husband of Bette Davis, is enlisting; John Sutton and Mary Lou Dix dine practically every evening at the Savoy; Lon McAllister and Marjorie Riordan, the two cuties in "Stage Door Canteen," are an item; Sue Carol has moved to Seattle to be near Alan Ladd, who is stationed there; Oscar Levant has dropped 18 pounds; Captain Thomas Wallace, Carole Landis' bridegroom, is expected in New York this week. She's been there almost five weeks waiting for him; Sir Alex Korda visited "The Lodger" set to watch his wife, Merle Oberon, do the "can-can;" the James Geasons celebrated their 37th wedding anniversary by dining with Captain Melvyn Douglas and Helen Cahagan; Carl Esmond gets his citizenship papers August 27; Irene Hervey and Allan Jones are heading east for a joint personal appearance at the Capitol in New York.

"Sunday's fun sure piles up Monday's wash! ...I couldn't do without Super Suds' EXTRA SUDS!"

MORE SUDS AND LONGER-LASTING SUDS save time, work, and soap for Mrs. Ella Albano

"My husband, Harry, works awfully hard these days. On his day off he wants to have fun. With little Harry, Jacqueline, and me joinin' in, it sure makes lots of dirty clothes."

● "These days, when everybody works so hard, we love to get outside and have fun when we can ... and that means an even heavier wash. But thanks to Super Suds, I don't worry about my folks gettin' dirty. Such HEAPS MORE, LONGER-LASTIN' SUDS lift dirt out lickety-split ... even dirt from Harry's work-clothes. They sure are a work-saver and a 'me-saver.'"

YES, MORE SUDS, LONGER-LASTING SUDS help in just about every way you can think of when you're doing the wash or dishes.

So, no wonder women switch to new sudsier Super Suds the minute they see what LOADS MORE SUDS, RICHER SUDS, LONGER-LASTING SUDS it gives. Make the "milk-bottle suds test" and see for yourself. Bet you'll say, too ..."New sudsier Super Suds for me!"

"More suds, longer-lastin' suds save soap!"

"Harry's shirt collars and cuffs used to drive me crazy ... the creases were so hard to get clean. Nothing to it, though, with SO MUCH MORE SUDS. And MORE, LONGER-LASTING SUDS make soap go farther ... a real saving!"

"Do only a fraction of the rubbin' I used to"

"Jacqueline and little Harry love to help garden, and you know what garden dirt is! But those UP-AND-AT-'EM SUDS soak out dirt so fast and easy, I have to do less rubbin' on their clothes. Makes 'em wear much better!"

Another lady says: "And my, it's easy on hands"

"The gentleness of Super Suds is a constant delight to me," says Mrs. Isabel Kissam, another lady who loves all the EXTRA SUDS Super Suds gives. "My hands stay smooth, soft, and white when I use Super Suds."

PROVE IT YOURSELF

Make the "milk-bottle suds test"

Drop two teaspoons of your regular washday soap and a glass of water into a milk-bottle. Do the same with new sudsier Super Suds in another milk-bottle. Even hard or cool water will do. Shake both bottles. See if you don't get MORE SUDS, LONGER-LASTING SUDS from Super Suds!

FLOODS O' SUDS FOR DISHES AND DUDS

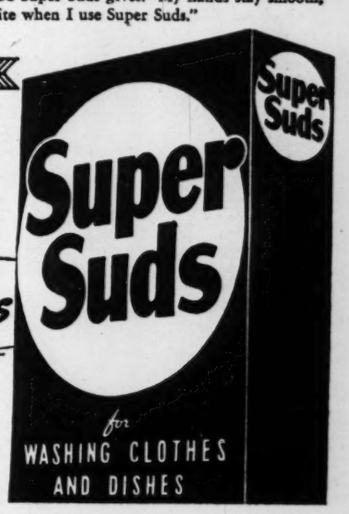

DON'T WASTE SOAP!

Soap fats are needed for munitions!

Sally Forth

South Carolina Grand Dame To Celebrate Birthday Here

By SALLY FORTH.

• • • **THE CEDARS,** an historic 1,000-acre plantation in Fairfield county, South Carolina, which has been owned by the same family since before the War Between the States, is a well-known landmark to travelers between Winnsboro and Chester. The gracious old mansion, majestically fronted with white columns, stands at the end of an avenue of walnut trees. Its doors and windows are bolted because members of the Brice family, its owners, are scattered far and wide.

The present owner of the mansion, Mrs. Samuel G. Brice, has come to Atlanta for an indefinite stay. She is visiting her son and daughter, Mr. and Mrs. T. L. Brice, at their Clifton road residence, and when January rolls around, she will celebrate her 88th birthday anniversary. She is a native of Shelby, N. C., where her father, the late Dr. John T. Miller, was a prominent physician. The junior Mrs. Brice, the former Bessie Wade Brice, is a distant relative of her husband.

The visitor has many interesting tales to tell of the generation of Brices who have lived in the old home. Her husband, the late Samuel G. Brice, was 16 years old when the Union soldiers swept in during the War Between the States. It was only because an aged colored slave had the ingenuity to bargain with the leader of the raiders that the house was saved from destruction.

Like many others in the south in those days, the owner of the plantation, Mrs. Brice's father-in-law, the late Dr. Walter Brice, a prominent surgeon of Fairfield county, had buried the family silver under the smokehouse to save it from pilferage. When the invaders were about to set fire to the house, the old servant crept down to the smokehouse, dug up some of the silver, and bribed the leader to depart and take his men with him.

Mrs. Brice, who is quite a radio fan, is exceedingly agile, although she holds her memories of bygone days close to her heart, she is keenly interested in current affairs and her company is sought by younger people as well as by her contemporaries.

• • • **"I'M STILL** a 'Georgia Cracker' and Atlanta will always be home—even after spending 24 years in Texas," comes from the heart and pen of Mrs. William H. Mannefeld, of Dallas, Texas, who arrives in Atlanta this week to visit her lifelong friend, Mrs. William H. Mills.

Mrs. Mannefeld is the former Anna Shaffield, of Atlanta, and her charming compliment to her home town falls as sweet music on the ears. Another friend of that era is Mrs. M. V. Duncan, of Jacksonville, Fla., who will join them for a weekend reunion.

• • • **INTERESTING** new residents in Atlanta are Mr. and Mrs. A. H. Hamilton, of Houston, Texas, formerly of Joplin, Mo., who are residing at 76 Park lane in Ansley Park. Mrs. Hamilton's brother-in-law, W. F. Blievernicht, formerly of Fort Wayne, Ind., is also a newcomer to Atlanta, and both he and Mr. Hamilton are associated in business with the Bell Aircraft Company in Marietta. Mrs. Blievernicht, who is now in Joplin, with her small daughter, Mary Diana, and baby son, Stephen Waldo, will arrive soon to join her husband.

Before their marriage, Mrs. Hamilton was Miss Celeste Rohan, and her sister, Mrs. Blievernicht, was Miss Teresa Rohan, members of a pioneer family of Joplin.

• • • **GLIMPSED** at the Piedmont Driving Club Saturday evening . . . Joan Smith, lovely in gray silk trimmed in pink, and dancing with Valdemar Gude, U. S. N. R. Medical Corps, who is home on furlough. . . . Bride-elect Frances Woodruff looking pretty in a yellow linen suit and dancing with her fiance, Lieutenant Bobby Hallock. . . . Ann Pappenheimer (Mrs. Walter) James stunning in brown trimmed with satin bows. . . . Mr. and Mrs. William A. Parker chatting with Mr. and Mrs. Robert Foreman and Mrs. Bernard Neal. . . . Mrs. Martin Kilpatrick wearing a green dinner gown studded with gold sequins. . . . Eleanor Troutman wearing a black sheer appliqued with yellow flowers. . . . Charlotte Woolford (Mrs. William Jr.) Ballenger being wished "Happy Birthday." . . . Mia Lotta Hecht pretty in a pale pink and blue silk model. . . . Mary Hurt Clayton chatting with Isabelle Woolford. . . . Elizabeth Armstrong (Mrs. Robert) Lepps smart in whitepque. . . . Glimpsed Sunday evening at the "Pops Concert" on the terrace of the club . . . Mrs. Waldo Mallory smart in a beige silk and a red top coat. . . . Jean Pentecost pretty in gray and white. . . . Matilda Martin wearing a red and white eyelet dress. . . . Mary Ellen (Mrs. Irving Jr.) Gresham chatting with friends. . . . Mrs. Griggs Schaefer wearing a watermelon pink model. . . . Mrs. James Ragan smart in a gray and white polka dot model. . . . Mrs. Charles Pottinger dining with Dr. and Mrs. Lon Grove. . . . Elizabeth Jones stunning in an all-white costume. . . . Everyone enjoying selections from the "Merry Widow."

Miss Kent and Lt. Law Plan Church Wedding for Sept. 3

Announcement is made today of the wedding plans of Miss Eleanor Anne Kent, daughter of Mr. and Mrs. Laurence Freeman Kent, and Lieutenant Foster Caldwell Law Jr., Army Air Forces, whose marriage will be solemnized Friday, September 3, at 5:30 p. m. at the North Avenue Presbyterian church. Dr. Vernon S. Broyles Jr. will officiate and Mrs. Walter Spivey, organist, will present the music.

Miss Kent, who will be given in marriage by her father, has chosen Miss Mary Jane Gentry as her maid of honor. She will also be attended by her sister, Miss Mary Kent, and Lieutenant Law's niece, Miss Frances Kennedy, as junior bridesmaids.

Frederick Bell Law, of Schnectady, N. Y., will serve his brother as best man, and the ushers will be Lieutenant Aurelius Barnett, Ensign Charles C. Bass Jr., Lieutenant Jack Disosway, and Captain Steve Ehrhardt.

Miss Kent is being extensively entertained prior to her marriage. Miss Sarah Malone will entertain Miss Kent at a luncheon at the Mirador room on August 26. Friday, August 27, Mrs. S. T. Brannan and Mrs. Roy Hancock will honor the bride-elect at a tea at the home of the latter on Pasadena avenue.

Miss Jane Estes will entertain at a tea in honor of Miss Kent on August 28 at her home on Lullwater road, and on August 31, Mrs. J. Roy Gentry and Miss Mary Jane Gentry will compliment the bride-elect at a dinner party at their home, Sylvan Lodge, on Log Cabin drive.

The wedding rehearsal will be held at 6 p. m. Thursday, September 2, at the North Avenue Presbyterian church, and later Mr. and Mrs. Foster C. Law Sr. will compliment Miss Kent and their son, Lieutenant Law, at a buffet supper at their home on Penn avenue.

Mr. and Mrs. Laurence Freeman Kent will entertain their daughter and Lieutenant Law, the wedding party and members of the families at a reception at their home on Morningside drive after the wedding. Miss Jane Estes will keep the bride's book and Misses Julia Scott Newell, Betty and Virginia Dickson will assist.

Mrs. Francis Evans and her daughters, Mrs. Dick McGregor and Mrs. Jack Allan, entertained recently at a luncheon and linen shower at the home of Mrs. Evans on Westover drive. Yesterday, Miss Julia Scott Newell honored the bride-elect at a soft drink party at her home on Springdale road.

Service Club Meets.

Mrs. Beatrice Owen will be hostess tomorrow to the Service Club of Mary E. La Rocca Grove, Supreme Forest Woodmen Circle, at her home, 1056 Lawton avenue. Luncheon will be served following business meeting. Plans will be made for the fall activities.

Mr., Mrs. Asher Will Celebrate 15th Anniversary

Mr. and Mrs. James C. Asher will celebrate their 15th wedding anniversary this evening at a dinner party at the Capital City Club. The guests will assemble in the salon of the club.

The table will be decorated with mixed white flowers and a miniature wedding cake.

The guests will include Mr and Mrs. Robert Troutman, Mr. and Mrs. Alex W. Smith, Mr and Mrs. Frank S. McGaughey, Mr. and Mrs. Henry Troutman, Mr. and Mrs. Robert Crenshaw, Mr. and Mrs. Granger Hansell, Mr. and Mrs. Marion Watson, Mr. and Mrs. David Carley, Mr. and Mrs. Oliver Healey, Mr. and Mrs. Jack Kalkhurst, Mr. and Mrs. Dudley Cook, and Mr. and Mrs. I. Gloer Hailey.

Fidelis Bible Class.

The Fidelis Bible Class of the Baptist Tabernacle meets in the church on Thursday at 7:30 p. m. Mrs. Fred Pritchard and her group will be hostesses.

J. P. ALLEN & CO
Atlanta

TWO PERSONALITIES

has Our Casual Dress Shop

. . . AND YOU'LL love both of them for there are tailored clothes for casual occasions and dressier types for teas and such! Left, 100% chalk-stripe woolen fly-front dress in gray or brown. Sizes 10 to 20. Right, solid wool with exquisite faggoting on the shoulder lines. Butternut and aqua. Sizes 12 to 20. Each **$29.98**

Casual Dress Shop, Second Floor

back again . . . lovelier than ever

The Brocade Wedding Gown

—and of course Sweet McPherson—our famous bride's expert, is first to bring it to you—in all its rich magnificence—ivory rayon brocaade with a sheer yoke outlined in braid 59.98, and a sheer poke-bonnet headpiece—adorable (we've bridesmaids' gowns to go with it, too)—all a part of the wonderful Sweet McPherson bridal service that the whole town's talking about—which takes care of everything—from the announcement party through the wedding supper . . . just ask Sweet McPherson—she knows.

Mary Chess' exquisite "White Lilac" fragrance provides an enchanting background . . . 8.00

Miss Hughes Is Betrothed To Aviation Cadet C.C. Duke

Listed among important announcements of today is that made by Mr. and Mrs. Paul G. Hornbuckle of the engagement of their daughter, Miss Mary Carolyn Hughes, to Aviation Cadet Clifford Craig Duke. The marriage will take place in the early fall.

Miss Hughes is a graduate of North Fulton High school, Sullins College, Bristol, Va., and Draughon School of Commerce. While at Sullins she was art director for Sampler, the yearbook, and a member of the Reflector staff. She has been employed in the engineering, science and management war training office at Geor-Tech.

The bride-elect is the daughter of Mrs. Hornbuckle and the late Joseph Spurgeon Hughes, of Bolton. Her mother is the daughter of Mrs. Katherine Vaughn Bancraft and the late John Bancroft. Her paternal grandparents are the late Mr. and Mrs. J. S. Hughes, of Colerain, N. C.

Cadet Duke is the son of Mr. and Mrs. W. A. Duke, of Atlanta. His maternal grandparents are Mr. and Mrs. W. A. Craig, who were pioneers of Henry county. His paternal grandparents are the the late Mr. and Mrs. S. S. Duke, of McDonough. His sister is Mrs. Herbert Hayes, and his brothers are Carl and Lamar Duke, of Atlanta.

The groom-elect is a graduate of Commercial High school. He also attended Woodrow Wilson College of Law. He spent a year in Washington, D. C., where he was connected with the Navy Department. He enlisted in the Army Air Corps and has been stationed at Deming Army Air Field, Deming, N. M.

MISS MARY CAROLYN HUGHES.

'I Gave My Blood Because . .'

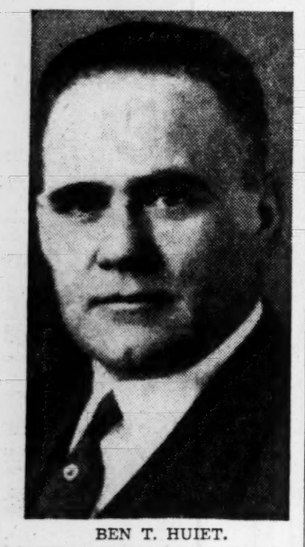

BEN T. HUIET.

Ben T. Huiet, state commissioner of labor, spent two years in World War I, going in as a private and rising to the rank of a second lieutenant by the end. He says that he has given blood through the Red Cross Blood Donor Service because he cannot forget what war is like. He says that the average person in Atlanta is hardly touched by the war today . . . the real, cruel, harshness of war. He recalls how medical men, doing all they could in France in 1918, still had no miracle like blood plasma with which to save so many of the wounded. Commissioner Huiet has parted with five pints of blood at the Red Cross Center and is soon to return to give his sixth.

He doesn't recommend any war disaster here to wake people up to the need of giving "but people don't realize the need of plasma, because if they did they couldn't get there quick enough," he declared. He did recommend that somebody ought to be blunt in telling them of their duty.

With earnestness, Mr. Huiet said, "God Almighty has given me health and strength and I feel that giving blood is like having a talent—I want to use is to the best of my ability."

Not only is Mr. Huiet an enthusiastic donor himself, but his department backs him up 100 per cent. Every person in the labor department who is physically fit, makes blood donations regularly.

Mr. Huiet is a lieutenant colonel in the Georgia National Guard, subject to call. He formerly commanded the First Battalion, 179th Field Artillery. His son, Ben T. Huiet Jr., has completed preflight-training at Athens, and is now at Olathe, Kan., Naval Air Base.

Besides being an unusually active member of the American Legion, Mr. Huiet is a charter member of the Men's Community Bible Class of St. Paul Methodist church.

Personals

Mr. and Mrs. Stuart Witham and Miss Harriet Witham have returned from Lakemont, where they spent the past five weeks in their summer cottage on Lake Rabun.

Mr. and Mrs. Thomas K. Glenn have returned from Macinac Island, Mich.

Mrs. Herbert Oliver has returned from Atlantic Beach, Fla., where she spent the past month. Mrs. Alton S. Sartor, the former Miss Jean Oliver, will be with her parents for the duration.

Cator Woolford is recuperating from an operation at the Strong Memorial hospital in Rochester, New York.

Mrs. Harold Patterson and children have returned to their home on Peachtree Battle avenue after spending some time in Tennessee with Lieutenant Patterson.

Dr. and Mrs. William Martin and their children, Judy, Jane and Billy Martin, have returned from a two-week trip to Canada.

Mrs. Frederick Jones, of Houston, Texas, arrives today to spend two weeks as the guest of her nephew and niece, Mr. and Mrs. Malcolm Therrel.

Mrs. Donald McClain and her son, Donald McClain Jr., are on a fishing trip in Canada.

Sergeant Lucille Johnson, WAC, of Fort Monmouth, N. J., is visiting Mrs. Peggy Gregg, prior to leaving for her new station.

Little Billy Silver is ill at Georgia Baptist hospital. He is son of Dr. and Mrs. Louis Silver.

Mr. and Mrs. C. H. Freeman, with their little daughter, Beverly Freeman, of Birmingham, Ala., are visiting Mr. and Mrs. Lyman L. Smith at their home on North Boulevard.

Miss Rowena Graver, of Cedartown, is visiting her cousin, Mrs. Robert Yarbrough, on Briarcliff road.

Mr. and Mrs. G. W. Carey, of Havana, Cuba, are at the Imperial hotel.

Mrs. F. E. Garnett has returned to her home on Highland avenue after a visit to Mr. and Mrs. John Garnett, of Rapidan, Va.

Mrs. H. P. Mays is recovering from an operation at the Ponce de Leon Eye and Ear infirmary.

Mrs. Edwin W. Tillis is visiting her husband, Corporal Tillis, at Camp Crowder, Mo., where he is in training in the radio school of the U. S. Army Signal Corps.

Lieutenant Commander D. M. Holsenbeck Jr. is visiting his parents, Mr. and Mrs. D. M. Holsenbeck.

ONE OF THE GREATEST BLOOD-IRON TONICS YOU CAN BUY!

You girls who suffer from simple anemia or who lose so much during monthly periods that you feel tired, weak, "dragged out"—due to low blood iron—try Lydia E. Pinkham's Compound TABLETS (with added iron)—one of the *best* ways to help build up red blood to get more strength—in such cases. Follow label directions. *Get today!*

Study LAW CO-EDUCATIONAL NIGHT CLASSES

MEN *WAR WORKERS* WOMEN

increase your income by qualifying for highest grade positions open to graduates of Law. Standard two-year courses leading to accredited degree of Bachelor of Law. Classes begin Sept. 2nd. Tuition payable monthly.

Special course in administrative law.

Woodrow Wilson College of Law

Phone for Catalogue—WA. 3661—Suite 205 Healey Bldg.

Nurses' Aides Help At Crawford Long

At Crawford Long hospital yesterday and today 45 members of the Red Cross Volunteer Nurses' Aide Corps are on duty during the absence of the senior student nurses who are taking their state board examinations. This is the first time the Nurses' aides have been called upon in a body to substitute for student nurses, but during the present emergency there is such an acute shortage of nurses that the assistance of this splendid group of volunteers is indispensable to the local hospitals.

The following members of the Nurses' Aide Corps are on duty these two days:

Mesdames C. W. Calhoun Jr., Lilly Grant, Andrew Jackson, John T. Joiner, Carey Mickel Jr., William Ballenger, Sam Adler, Hoke Robinson, Stanley C. Eisenberg, Irwin Massey, E. H. Huff, Ben F. Lacy, W. E. Fike, Mrs. George W. Longino, Alfred Trundle, Thomas R. Coffey, Philip Shaw, T. Erwin Schneider, D. F. Gay, Odell McFail, Stuart Broeman, William Shoaf, Tom Smith, Margaret Jones, George McCaulley, and Misses Martha Phillips, Josephine Summers, Frances Hunter, Martha King, Mary Ann Robinson, Frances Longino Beulah Jones, Louise Malone, Jeanne Stanley, Laura Lee Patillo, Laleah Sullivan, Mildred King, Eleanor Williams, Elizabeth Koppe, Frances Elrod, Sylvia Bock, Sarah Pierce, Ruth Rogers, Mable James, Olivia Herren.

East Point News Is of Interest.

Mr. and Mrs. Robert Dickie, of Fargo, N. D.; Mr. and Mrs. J. D. Estes, of Jacksonville, Fla., and Mr. and Mrs. H. D. Loach, of Birmingham, Ala., were recent guests of Mr. and Mrs. H. D. Loach at their new home on Forrest avenue.

Mrs. Frank Wilson, of Duluth, Minn., is visiting friends and relatives here.

Mesdames Bonnie West and J. C. Orr spent Sunday in Anniston, Ala., the guests of the former's son, Marion West, who is in training for Army service.

Mrs. Norah Wilson, of Monroe, N. C., arrived Thursday to visit her aunt, Mrs. R. B. McDuffie, on Ware avenue.

Mr. and Mrs. Claude Hollums, of Birmingham, Ala., have returned home after a visit here with relatives.

Rev. and Mrs. G. L. Coppedge are visiting their sister, Mrs. Fannie Digby, on Kimmeridge drive.

Mrs. E. D. Stith, of Talledega, Ala., is visiting her sons, Hammond and Dean Stith, on Montrose drive.

Mr. and Mrs. John Whaley and son and daughter, Rev. and Mrs. Owen P. Cooper, have returned from a visit in Fort Smith, Ark.

Fernbank Party Takes Place Thursday.

The children who attended the nature dstudy and fun courses during June and July are invited to a party at Fernbank on Thursday from 3:30 to 5 p. m.

Armbands will be awarded Lois Bell, Edward Blincoe, Marlene Bloch, Glen Bridges, Patsy Brown, Gloria Bryant, Fred Campbell, Peggy Campbell, Carol Conor, Lee Eldridge, Jane Gardener, Vickie Green, Bobby Haldi, Glenville Haldi, Nimmo Howard, Patty Jacobs, Sallie Lamons, Kitsy Lester, Claire Levy, Jack McFarland, Margaret Mew, Henry Miller, Larry Parsons, Lucille Richardson, Jerilyn Smith, Margaret Schreeder, Michael Soper, Albert Steagall, Anna Lee Thaekston, Nancy Jane Trice, Alfred Uhry, Ann Uhry, Ruth Wilson, Virginia Wilson, Nancy Young, Norman Young and Patricia Young.

Graham-Milam Wedding Revealed

Of interest to a wide circle of friends is the announcement of the marriage of Miss Evelyn Graham to Corporal Le Roy Milam, which took place recently at a twilight ceremony in the garden at the home of Rev. G. W. Collins in Bolton.

The bride's maid of honor and only attendant was Miss Willioust Adams. She wore a blue sheer dress with white accessories. Her bouquet was of red rosebuds and tuberoses. Corporal Ottie Lee Ragan served as best man.

The attractive bride wore a two-piece white suit with matching accessories. Her flowers were a shoulder spray of pink rosebuds and tuberoses.

Mrs. Milam, who is the daughter of Mr. and Mrs. R. A. Parkerson, received her education in the Atlanta public schools and was a recent graduate of Commercial High school. The groom is a graduate of Mableton High school, and before his entrance into the armed forces was connected with the Southern Railway Company.

Corporal Milam has just completed a course at the radio school at Sioux Falls, S. D. He and Mrs. Milam are residing in Augusta, where he is stationed. The bride will be feted at a series of parties, the first of which will be given by Miss Willioust Adams at an earlyd ate.

MRS. LEROY MILAM.

Mr., Mrs. Tucker Honor Their Sons

Mr. and Mrs. P. E. Tucker entertained at a party recently at their home on Twelfth street in honor of their sons, Private First Class Ben D. Tucker, who was home on furlough from Fort Bragg, N. C., and Jake H. Tucker, who will leave on September 4 to join the armed forces.

The guests included Misses Anna Lee Bradshaw, Carolyn Mackin, Miriam Rogers, Dot Rossiter, Louisa Carter, Carolyn Clift, Rosa Lee Freeman, Geraldine Newsham, Doris Newsham, Ella Marie Sutton, Elizabeth Street, Sue Willard Andrew and Amelia Poolos, and Stanley J. Sater, Judson A. Corley, John Edwards, James Gullitt, Tom Brannon, Robert Counts, Flanders Thompson, Maurice H. Kirby, Robert Ferrell, Wesley Wagner, and Mr. and Mrs. Reuben E. Tucker, Mr. and Mrs. Lloyd B. Slay, of Greenville, S. C., sisters and brothers of honored guests; Mr. and Mrs. Herbert Stuckey, Mr. and Mrs. W. H. Berry, Mrs. S. H. Donaldson, Mrs. Reuben Aaron Donaldson, grandmother of the honored guest; Mrs. Frank Corley, Mrs. Herbert Megar, and Mr. and Mrs. Lawrence Cornett.

Colonial Garden Club.

Sally Saver, of The Atlanta Constitution, will speak to the members of the Colonial Garden Club on Friday at 12 noon on "Canning and Pickling of Late Vegetables and Fruits," at the meeting at the home of Mrs. Samuel Candler, 3738 Vermont road. Mrs. P. C. Gilham Jr. and Mrs. E. S. Candler will be co-hostesses.

T. E. L. Class Meets.

T. E. L. Class of the Baptist Tabernacle meets on Thursday at the church.

Tokyo-Vatican Wireless Link Opens on 25th

NEW YORK, Aug. 23.—(AP)—The Tokyo radio told the Japanese people today that direct wireless communications between the Japanese capital and Vatican City would be opened August 25 as a result of negotiations instituted by the Japanese "in view of the European situation."

The broadcast, recorded by the United States foreign broadcast intelligence service, did not explain what was meant by the "changes," but they have included the Italian declaration of Rome as an open city, which would bar its use as a military communications center.

Eight-Floor Fall Is Fatal To Baby in Montgomery

MONTGOMERY, Ala., Aug. 23. (AP)—Fifteen-month-old Tommie Lampey fell to his death here today from the eighth floor of a downtown hotel.

The child's mother, Mrs. J. H. Lampley, of San Antonio, Texas, said the baby was standing on a radiator by a window and fell when she let go his hand for an instant to pick up something off the floor.

V-MAIL SMILE—Peggy Joe Faris sends a big smile to her daddy, Sergeant Earl Faris, in Australia with the Signal Corps.

Constitution Staff Photos.

SLEEPY TIME GAL—Mary Lou Cantrell wouldn't wake up to smile for her father, Sergeant W. C. Cantrell Jr., North Africa.

WITH THE Army-Navy and Marines

A KNIFE ARRIVES—Somewhere in Sicily, Private Al C. Walker, son of Mr. and Mrs. A. J. Walker, of 580 Cresthill avenue, received a hunting knife from Jack Troy, Constitution sports editor. The knife was given in the drive for hunting knives for men in North Africa by Stanley Ashley, of Atlanta.

ENLISTED—In the United States Marine Corps Woman's Reserve: Miss Nelda K. Cason, of Waycross; in the WAC: Dorothy B. Mitcham, of 697 Dill avenue, S. W.; in the WAVES: Dorothy Colley, of Atlanta; in the United States Maritime Service: James William Hall Jr., of 1130 Piedmont avenue, N. E.; Vester Peter Lewis, of 778 Fulton terrace, S. E.; Douglas Thomas Tatum, of 539 Milan avenue, N. E.; Obie Washington Powell, of 3950 Peachtree-Dunwoody road; Marvin Lawrence Brantly, of 22 Tallulah street; George C. Thornton, of College Park; Ned D. Buffington, of College Park; John A. Gibbs, of Decatur; Woodie A. Partee, of Decatur; Robert B. Harper, of 1385 Beatie avenue, S. E.; J. R. Waldrop, of 763 Capitol avenue, S. E.; Charles G. Kittle of Ringgold, Ga.; Ralph M. Ivey, of Jakin, Ga.; Emory E. Oneal, of Conyers, Ga.; Conrad W. Huff, of Lawrenceville, Ga.; Robert E. Adams, of McDonough, Ga.; James Howard, of Demorest, Ga.; William M. Atha, of Oxford, Ga.; Albert W. Thompson, of Union City, Ga.; Robert D. Cook, of Union City, Ga.; Jefferson Davis Young, of Dalton, Ga.; Howell Herman Abney, of Dallas, Ga.; Edward C. Fowler, of Ringgold, Ga.; Clyde A. Peters, of Ringgold, Ga.; James W. Hudson of Ringgold, Ga.; William B. Lee, of Stockbridge, Ga.; Henry G. Lewis, of Canon, Ga.; Aubra E. Mobley, of Statham, Ga.; Boyd R. Payne, of Winder, Ga.

IN IRAN—Loy Harris Jr., son of Mr. and Mrs. Loy Harris Sr., of Riverdale, Ga., who has been in the Army for three years, and formerly was stationed at the Headquarters of the Fourth Service Command in Atlanta.

ENLISTED—Frank A. Dolan Jr., son of Frank A. Dolan Sr., manager of the United States Employment Service, has enlisted in the Army Air Forces, and reported to the basi training station at Gulfport, Miss. He was a star tackle on the Marist College football team last fall, and was graduated in June, 1943.

CITED—Awarded the Purple Heart for injuries received in action against the enemy in the South Pacific Area: Marine Gunner Jesse L. Griffin, son of Mr. and Mrs. Wesley F. Griffin, of Monroe, Ga.; awarded the Army Good Conduct Medal at Fort Sill, Okla.; Staff Sergeant Myron W. Cato, son of Mrs. M. W. Cato, of 273 Fraser street, S. E.; Corporal James D. Satterfield, son of J. J. Satterfield, of Gainesville, Ga.

Al C. Walker. Loy Harris Jr.

Frank A. Dolan Jr. Jesse L. Griffin.

Cicero N. Morgan. Alton S. West.

James T. Caldwell. Henry G. Marshall.

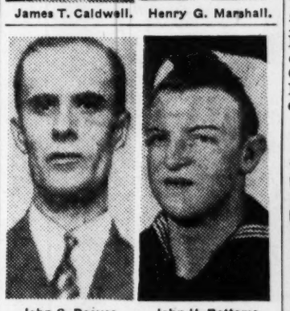

John C. Reeves. John H. Bottoms.

TRANSFERRED—To United States Army Air Corps from the Coast Artillery, Private First Class Barry Neill Jr., former student at Georgia Tech, of Atlanta. To Basic Training Center, Army Air Forces, Greensboro, N. C., as post engineer, Second Lieutenant Louis K. Dunagin, of 3561 Ivey road, N. E. To the west coast for further assignment, Captain Paul E. Betts, son of Mr. and Mrs. C. E. Betts, of 680 Linwood avenue, N. E.

COMMANDING OFFICER—At Cudahy Field, Corpus Christi, Texas, Commander Alfred R. Truslow Jr., formerly of Atlanta, who was graduated from Annapolis in 1927.

GRADUATED—From Army Air Forces Advanced Flying School, at Phoenix, Ariz., and commissioned a second lieutenant, Cicero Newton Morgan, son of Mrs. Nannye M. Morgan, of Social Circle and Atlanta. From Army Air Forces Flexible Gunnery School, Fort Myers, Fla., Sergeant James D. McIntyre, of Albany, Ga. From the Army Air Forces Training Command School, Yale University, and commisioned a second lieutenant, Charles G. Hodges Jr., son of C. G. Hodges Sr., of 492 Willard avenue. From Army Air Forces Training Command School, Seymour Field, N. C., Sergeant Carroll E. Graves, son of Mrs. E. L. Graves, of 95 Cleveland avenue, S. E.; Staff Sergeant Gilbert P. Baker, son of Mr. and Mrs. H. O. Baker, Route 4, Atlanta. From Great Lakes Naval Training Station, Ill., Burch F. Johnson, son of B. F. Johnson, of 1121 Woodland avenue, S. E. From Camp Barkley Officer Candidate School, Texas, and commissioned a second lieutenant in the Medical Administrative Corps, Morris Lee Turner, son of Mr. and Mrs. Romie Turner, of 1203 Woodland avenue, S. E.

OVER THERE—In England, Staff Sergeant Alton S. West, son of Mrs. C. F. West, of Lithonia, Ga.; James Thomas Caldwell, son of Mr. and Mrs. E. M. Caldwell, of 991 Hall place, N. W. In Sicily, Henry Grady Marshall, son of Mr. and Mrs. Z. L. Scott, of Concord, Ga. In North Africa, John C. Reeves, of 2189 Montrose avenue, S. W. In Pacific, John H. Bottoms, coxswain, United States Navy, son of Mrs. J. L. Bottoms, of Jonesboro, Ga.

PROMOTED—To captain, Richard Townsend Wilson, of 1041 W. Peachtree street, N. W.; Owen Clinton Lee, of Augusta, Ga. To first lieutenant, Mac Marcus Burns, of Pelham, Ga. To staff sergeant, Maurice G. Adams, son of Mrs. Mary Adams, of Leary, Ga.; James C. Williams, son of E. B. Williams, of Commerce, Ga.; Carl J. Jeter, son of W. L. Jeter, of Bainbridge, Ga. To sergeant, Andrew M. Garrison, son of J. G. Garrison, of Bainbridge, Ga.; William T. Morgan, son of D. C. Morgan, of Blakely, Ga., To corporal, Frank H. Edwards, son of Mr. and Mrs. F. S. Carr, of 1816 Meadowdale avenue, N. E.; James A. Overton, son of J. A. Overton, of Pelham, Ga.; Hubert Varnum, son of W. P. Varnum, of Colquitt, Ga.

TUESDAY'S LOCAL PROGRAMS

These programs are given in
CENTRAL WAR TIME
and are subject to change by the stations or networks without notice

MORNING

WGST 920	WSB 750	WAGA 590	WATL 1400
6:00 Sundial; News	News; Jubilee	Channing Cope	News; M'ning Man
6:15 Lloyd, Ruth	Georgia Jubilee	Channing Cope	Morning Man
6:30 Hazel. Grady Cole	Georgia Jubilee	News; Smithgall	Morning Man
6:45 Lefevre Trio	Georgia Jubilee	Charlie Smithgall	Morning Man
7:00 News of the World (C)	News; MGR	AgronskyNews (B)	News; M'ning Man
7:15 Renfroe Valley	Merry-Go-Round	Charlie Smithgall	Hymn Time
7:30 Sundial	Merry-Go-Round	News	Service Salute
7:45 News; Sundial	Merry-Go-Round	Music Clock	Service Salute
8:00 News (C)	Mirth Madness (N)	Breakfast Club(B)	News; M'ning Man
8:15 Sundial	Mirth Madness (N)	Breakfast Club(B)	News; M'ning Man
8:30 News; Sundial	Penelope Penn	Breakfast Club(B)	News; M'ning Man
8:45 Sundial	Robt.St.John (N)	Breakfast Club(B)	Morning Man
9:00 This Is the Army	News; Previews	Studio Party	News; Interlude
9:15 News; Howard Smith	TheOpenDoor(N)	Porter News (B)	Familiar Tunes
9:30 Number Please	Enid Day	Morning Moods	Rev. Wade
9:45 Number Please	Victory Garden	Jesters; News	Rev. Wade
10:00 Mary Lee Taylor (C)	Road of Life (N)	B'fast at Sardis (B)	News; Interlude
10:15 News; Melodies	Vic and Sade (N)	B'fast at Sardis (B)	Karl Zomar (M)
10:30 Bright Horizons (C)	Snow Village (N)	Martyn; News (B)	Joe and Ralph (M)
10:45 Piasma Patter	News	Living Be Fun (B)	What Your Idea (M
11:00 Kate Smith	Sunshine Boys	Shades of Blue	Boake Carter (M)
11:15 Rhythm Revue	Markets; Music	Pine Valley	HayReadsBible(M)
11:30 Linda's Love (C)	Georgia Jubilee	Farm,HomeHr.(B)	Morning Melodies
11:45 Our Gal Sunday	Georgia Jubilee	Farm,HomeHr.(B)	Morning Melodies

AFTERNOON

WGST 920	WSB 750	WAGA 590	WATL 1400
12:00 Life Beautiful (C)	News	BaukhageNews(B)	News; Interlude
12:15 Ma Perkins (C)	Big Sister	Melodies	Ginger, Lanny (M)
12:30 News; Rhythms	Dixie Farm Hour	Billy Woods	Xavier Cugar Or.
12:45 The Goldbergs (C)	Dixie Farm Hour	Billy Woods	Lopez Luncheon
1:00 Young Dr. Malone (C)	Burns Varieties	Harrington News	Cedric Foster (M)
1:15 Joyce Jordan (C)	Lonely Woman (N)	Talk; Music	G. West; Music
1:30 Love and Learn (C)	Light of World (N)	Rev. Hendley	Rev. Hendley
1:45 Helen Trent (C)	Carey Logmire (N)	LadiesBeSeated(B)	Rev. Hendley
2:00 Crummit, Sanderson	Mary Marlin (N)	Morton Downey(B)	News; Swing
2:15 News; Williams	Ma Perkins (N)	My True Story (B)	Swing Session
2:30 Gart's Trio (C)	Pepper Young (N)	My True Story (B)	Swing Session
2:45 Green Valley (C)	RightHappiness(N)	Tunt Time; News	Swing Session
3:00 Home Front—	Backstage Wife(N)	Blue Frolics (B)	News; Swing
3:15 Reporter; News	Stella Dallas (N)	Blue Frolics	Swing Session
3:30 Perry Como (C)	Lorenzo Jones (N)	Time, Views, News	Swing Session
3:45 Mountain Music	Widder Brown (N)	590 Swing Club	Swing Session
4:00 Judith Evelyn	Girl Marries (N)	590 Swing Club	News; Interlude
4:15 News; West	Portia Faces (N)	Southland Echoes	Freddie Martin
4:30 Are You Genius?	News	Cona'tut'nNews(B)	Chick Carter (M)
4:45 American Women (C)	GuidingLight(N)	Dick Tracy	Star Parade
5:00 News	News; Music	Terry, Pirates	News; Interlude
5:15 Edwin C. Hill (C)	Shrednick Or.	Hop Harrington	Sports Gazing
5:30 Jimmy Allen	Three Suns	Serenade	Foreign News (M)
5:45 The World Today (C)	News	News	Superman
5:55 Jos. Harsch News (C)	News	News	Superman

EVENING

WGST 920	WSB 750	WAGA 590	WATL 1400
6:00 15 Mins to Play	Fred Waring (N)	Cohen—	Fulton Lewis (M)
6:15 Harry James Or. (C)	News of World (N)	TheDetective(B)	Johnson Fam. (M)
6:30 Melody Hour (C)	Cheque Your Music	News	Concert Time
6:45 Melody Hour (C)	Kaltenborn (N)	Easy Litenin'	Confidentially (M)
7:00 Lights Out (C)	JohnnyPresents(N	Earl Godwin (B)	American
7:15 Lights Out (C)	JohnnyPresents(N	Lum & Abner (B)	Forum of
7:30 Judy Canova (C)	Treasure Chest (N)	Webster Says (B)	Air
7:45 Judy Canova (C)	Treasure Chest (N)	Webster Says (B)	(M)
7:55 Cecil Brown (C)	Treasure Chest (N)	Webster Says (B)	Forum of Air (M)
8:00 The Colonel (C)	Battle of Sexes (N)	Jury Trials (B)	Gabriel Heatter (M)
8:15 The Colonel (C)	Battle of Sexes (N)	Jury Trials (B)	Baseball
8:30 Report to	Passing Parade (N)	Spotlight Bands (B)	Baseball
8:45 Nation (C)	Passing Parade (N)	Spotlight Bands (B)	Baseball
9:00 Passport	Mercer'sOrch.(N)	Gram Swing (B)	Baseball
9:15 for Adams (C)	Mercer'sOrch.(N)	Luis Bates (B)	Baseball
9:30 Evelyn Eddleman	Hildegarde—	This Nation—	Baseball
9:45 Back to School	Bob Grant (N)	at War	Baseball
10:00 Ned Calmer News (C)	News	World News	Baseball
10:15 Joan Brooks Songs (C)	Views of News	Henry Taylor (B)	Baseball
10:30 Ray Scott's Or. (C)	Salute to Youth (N)	Heatherton'sOr.(B)	Sinfinonetta (M)
10:45 Ray Scott's Or. (C)	Salute to Youth (N)	Heatherton'sOr.(B)	Sinfinonetta (M)
11:00 CONSTITUTION News	News; Music	Music Masters	News; Music
11:10 Duke Ellington	RoyShieldsOr.(N)	Music Masters	Orchestra
11:30 Music You Want	Roy Shield Or. (N)	Madriguera'sOr.(B)	Dance Music (M)
12:00 Sign Off	Sleepy Hollow (N)	Sign Off	Sign Off

Distracting NEURALGIA

BC Eases the Pain Soothes the Nerves

Distracting neuralgic pain, and nerves ruffled by minor pains of this type, yield promptly to the quick-acting effectiveness of "BC". "BC" also relieves headaches, muscular aches and functional periodic pains. Handy 10c and 25c sizes. Use only as directed. Consult a physician when pains persist.

Eileen Farrell Joins Melody Hour Tonight

Eileen Farrell, young dramatic soprano, joins Conrad Thibault, Evelyn MacGregor and violinist Remo Bolognini on "The American Melody Hour," from WGST at 6:30 p. m. tonight. A native of Connecticut, Miss Farrell's parents were in the show business. During her numerous air appearances, she has sung both popular and classic music.

Another new show which has been given a regular spot on the air because of the Blue's "Sneak Preview" feature, is "Cohen, the Detective." A comedy mystery series, the show deals with the adventures of two clothing store proprietors who dabble in crime detection. The series will be heard, beginning today, on Tuesdays at 6 p. m. from WAGA.

Tonight's "Battle of Sexes" quiz features feminine tea drinking versus masculine coffee drinkers. The ladies include Ruth Bryan Owen Rohde, former minister to Denmark; Stella Unger, lyrics writer, singer, actress, and Agnes de Mille, choreographer. Male participants are Jerry Wayne, singer; Robert Dellaire, foreign correspondent, and a third gentleman to be selected. Jay Flippen emcees the show, from WSB at 8:00 p. m.

The advantages and disadvantages of the creation of a separte air force will be debated during the "A merican Forum of the Air," from WATL at 7 p. m. Championing separate air force will be Major Alexander P. de Seversky, aviation designer, and Colonel Harold Hartney, World War I ace. Opposing them will be Captain Lowell Limpus, military analyst, and Brigadier General Henry Reilly.

SPARKS.

Six Nazi saboteurs lose a battle with the G-men when they come out of the cellar shooting. Frans Hanover, proprietor of the boarding house where they are hiding, stands trial for treason during tonight's "Famous Jury Trials" (WAGA at 8 p. m.) . . . Between a porker, pulchritude and pictures, Judy Canova provides listeners with a potpourri of pixillations during her program tonight (WGST at 7:30 p. m.) . . . Charles Coburn will visit Johnny Mercer's Music Shop (WSB at 9 p. m.) . . . Description of the Atlanta vs. Montgomery baseball game begins at 8:15 p. m. from WATL tonight. . . . Nancy Healy, entertainer and the only girl among thousands of men in Alaska, tells of her experiences during "Report to the Nation" (WGST at 8:30 p. m.) . . . The inside story of the switch in Irish neutrality will be told during "Confidentially Yours" (WATL at 6:45 p. m.).

HAVE YOU HEARD?

"LIVING CAN BE FUN?"

Facts About Food

10:45 A. M.

"MY TRUE STORY"

A Different, Complete Drama Each Day

2:15 P. M.

"SOUTHLAND ECHOES"

With the Golden Gate Quartet

4:15 P. M.

"MASTER-WORKS"

30 Minutes of the World's Great Music

WAGA 590 On Your Dial

ROBERT YOUNG

IS THE STAR OF

"PASSPORT FOR ADAMS"—Newest Columbia dramatic show, depicting the hair-raising adventures of an American WAR CORRESPONDENT!

"PASSPORT FOR ADAMS"—Every Tuesday, 9 P. M.—WGST—920 on your dial.

"TOPS IN LOCAL AND CBS PROGRAMS!"

Whittier, Navy Win; Twin Bill at Poncey Tonight

All in the Game

By JACK TROY

Most Valuable The subject of most valuable players in the Southern League came up the other day. That is, the player who has meant the most to his team through the season. I was curious, for instance, to see who'd be chosen as the Crackers' leading performer.

There was a question in Earl Mann's mind, but he singled out a boy by the process of elimination. "If Bill Ayers had been with us all year, I don't think there is any question that he'd deserve it. As it is, Vernon Curtis, who pitched a good game just about every time he stepped out there, is my choice," the Cracker president declared.

And so we rambled on from there. . . .

New Orleans. Who would it be—Jesse Danna, 20-game winner; Pat Ankenman, balance wheel at short, or Bill Hart, star third baseman who has been sold to Brooklyn? Probably Hart, who played well at short and was equally as good at third. He plugged a gaping hole in the infield. Had Jack Bolling stayed with the team, he undoubtedly would rate top consideration.

Knoxville. You can't overlook Andy Seminick. He played first base and other positions when Bob Finley was there as catcher. Then, when Finley was sold, Seminick moved back of the plate and has helped keep the Smokies in the running for the second half pennant.

Nashville. There's no question here. Sauer, who's leading the league in many departments, including hitting and base stealing, is the winner. There'd be room for an argument if Johnny Mihalic had been available for road games.

Memphis. The vote goes to Pete Gray, sensational one-armed center fielder. He is more than a gate attraction; he's a dependable outfielder and batter.

Little Rock. Lopat, who either pitches or plays some other position just about every day, is an easy choice.

Montgomery. Gil Torres, another pitcher who plays other positions well, stands out with the Rebels. He has won 15, has a good batting average, and plays either infield or outfield acceptably. He has filled in at odd positions all year, made the All-Star team as a pitcher and didn't allow a run.

Birmingham. Nick Polly, All-Star third baseman, leads the Barons' candidates. Offensively and defensively he has been the best performer with a disappointing club.

Helpful Suggestion Recently Sergeant Frank McCormick, physical training instructor at the Thomasville Army Air Base, suggested that athletes and physical instructors in the armed forces might be available to help out in high schools that have been left without coaches.

Instead of these schools abandoning athletics, Sergeant McCormick suggested that authorities contact commanding officers at near-by bases and ask for assistance which probably is available.

Sergeant McCormick has other ideas on the subject in another communication, which follows:

"I would like to go a bit farther with this idea. If it could be done it would cut down on the recent rise of delinquent cases now confronting the police. The loss of so many of our young men teachers to the armed forces also has caused a serious problem in the schools in regard to discipline.

"So you can see with an Army or Navy man again coaching sports at the schools, not only would the boys be kept busy playing sports instead of running around unsupervised about the streets, while their parents are engaged in war work, but the touch of discipline they'd have would be a great aid to the women teachers who are doing a wonderful job. Anyone knows, however that a man is needed to keep the young men of today on the straight and narrow by coaching them and teaching them clean living.

"Sincerely,

"SERGEANT FRANK McCORMICK."

You have a solution to the problems of many a country high school, Sergeant. I hope the board or the principal will act on it.

Greenies at Work Tulane's Green Wave, working three times a week under Coach Monk Simons, plans a seven-game schedule this fall. The first Saturday in November is listed as a permanent open date. That is the Saturday preceding the game with Georgia Tech in Tulane staduim.

Alabama also is listed on the schedule, but from all reliable reports, the Crimson Tide will not be available on October 16. Coach Frank Thomas has recommended that football be suspended for the duration at the capstone.

Georgia has dropped off the Tulane schedule for the remainder of the war, or at least until the Bulldogs are able to get the material to match Tulane's reservoir from the Naval V-12 unit.

The Green Wave was favored by an Army rejection. Ace Halfback Joe Renfroe was turned down by the service because of a physical disability. He is sure to be one of the year's standouts.

More than 50 players reported to Coach Simons' call for practice, and the group included good material from the University of Texas, Baylor, Auburn, Mississippi State, Louisiana Tech and Southwestern Louisiana Institute.

Marietta, Signal Corps Win in Softball Tourney

Marietta, led by the three-hit pitching of French, whipped Fourth Airways Communication, 9 to 1, last night at Marietta as opening round play got under way in the First District Softball tournament.

In the feature girls' game, Signal Corps ran over a hard-fighting but outclassed Chrysler Parts team by a 12-to-1 score. E. Merck, the winning pitcher in this contest, allowed Chrysler only two hits. Bray, with a pair of singles, led the attack, while Virginia Yuille, shortstop, stood out afield for the winners. Crowder's home run accounted for the lone Chrysler tally.

In the men's tussle, Bud Shaeffer's home run and single and Russell Brooks' two singles topped the Marietta offensive. Wooten registered two for three to lead Fourth Airways. Elgin Mitchell and Sergeant Montgomery were the fielding stars.

The big games tonight will be played at Marietta. Bell Bombers and Johnny Moon's Sports Arena Club, the two top men's teams, will swing into action against Lawson General and 303rd Base Headquarters, respectively.

Candler Golds and Marietta tangle in the other tilt. Two girls' games are booked for Piedmont park.

(Girls' Games).

Chrysler Parts	000	000	1— 1	2	4
Signal Corps	620	220	x—12	4	4

Moore and McKimmie; E. Merck and Bray.

Churches Homes	233	042	3—17	9	4
Southern Railway	034	502	1—15	9	8

Wood, Coker, Carreker, Elliott and Carreker, Wood; Daniels

Finance	402	100	2—9	8	0
Fort McPherson	402	001	0—7	4	5

Scoggins and Wood; McCue and Jenkins, Irby.

(Men's Games)

Walker Electric	000	001	1—2	6	2
Candler Blues	003	000	x—3	4	2

Katz and Verner; Howell and Terry.

Fourth Airways Com.	000	100	0—1	3	5
Marietta	100	035	x—9	9	1

Tack and Dorsey; French and Brooks.

TONIGHT'S SCHEDULE.

(At Piedmont Park.)

7 P. M.—Speedway vs. winner Southern Railway-Churches Home (Girls).

8:30 P. M.—Genuine Parts vs. Personnel (Girls).

(At Marietta.)

7 P. M. Candler Golds vs. Marietta Men).

8:30 P. M.—303d Base Headquarters vs. Sports Arena (Men).

10 P. M.—Bell Bombers vs. Lawson General (Men).

Miss Waite Wins In National Meet

PHILADELPHIA, Aug. 23.—(AP) Miss Doris Hart, of Miami, Fla., defending champion, and other seeded players advanced to the third round of the national girls' lawn tennis tournament today at the Cricket Club, and the original field of 60 was reduced to 16.

In today's play, 15-year-old Sylvia Knowles, Philadelphia, eliminated Patricia Roberts, Baltimore, 6-0, 6-3, and Mary Robinson, Philadelphia, 6-0, 6-1.

Marjorie Waite, of Atlanta, was among the 16 remaining in the running.

Camp Wheeler 9 Gains 5th Round

WICHITA, Kan., Aug. 23.—(AP) Camp Wheeler, Ga., is the first team to advance into the fifth round of the national semipro baseball tournament undefeated.

The Spokes bumped Enid, Okla., Army Flying School, early tournament sensations, 8-3, last night.

Enid was leading, 3-1, in the seventh when Cecil Travis, former Washington Senator, slammed a three-run homer for Wheeler. Pitcher Lou Kretlow, of Enid, walked eight and fanned nine.

Fulton High Starts Drills Tomorrow

Coach Claude Wills will assemble his Fulton High gridders for their first practice session Wednesday morning at 10 a. m., it was aannounced yesterday.

About 25 men are expected to be on hand for the first workout. The team will play seven games with N. I. G. C. teams, opening on September 10 with Decatur and closing out the schedule on November 12 against Russell High.

WAR WORKERS! MEN AND LADIES—
After a hard day's work, relax and enjoy a few games of Pocket Billiards in air-conditioned comfort at
BIGTOWN Recreation BILLIARDS
AT FIVE POINTS—10½ EDGEWOOD AVE.
One of America's Finest
21 New Brunswick Tables—Luncheonette—Air-Conditioned

Four Unbeaten Clubs Vie in Feature Games

Georgia Power Loses, 8 to 4; Cafe Blanks Post Office, 11 to 0.

By CHARLIE ROBERTS.

The fifth annual tournament of the Atlanta Amateur Baseball Federation fast approached the brass knucks stage yesterday as two more teams were eliminated from the meet, and the only four teams without a single loss on their slate in the double-elimination affair girded to battle it out in a double-header at Ponce de Leon park tonight.

Central Cafe handed the Post Office its second loss to the tune of 11 to 0, and eliminated the government boys from the tourney along with Scottdale, which forfeited its game to the 3014 Army company from Conley. Whittier Mills gave Georgia Power its first tourney defeat, 8 to 4, after a hectic, name-calling melee at Ponce de Leon park, and the Naval Air Station romped on Southern Railway, 16 to 6, under the lights last night at the same park. The game was necessitated when the two clubs played a 4-4 tie the day before.

DOUBLEHEADER.

So the big feature to date in the meet will be held tonight at Ponce de Leon where Lawson General Hospital, the Naval Air Station, Ordnance Depot and Whittier Mills, the only four without a tourney loss, will cross bats in a twin bill. The first game, beginning at 7:30 p. m., will pit Whittier against Ordnance and the 9:30 clash will be a soldier-sailor ruckus between Lawson and the Air Station.

Georgia Power and Cluett-Peabody will vie at Glenn Field at 4:30, the same time that Seaboard Air Line and Southern Railway start play at Fulton Bag, and the 3014 Conley team engages Fulton Bag at Piedmont.

Southern Railway got off to a great start against the Air Station last night by rapping Larry Miller, former Cracker pitcher, for five runs in the first inning, but Larry was invincible the rest of the route, and his mates pounded the ball hard. Buddy Bates, former Cracker, socked five hits in six trips as did Holt, a team mate. Guin Cronic, ex-Cracker hurler playing the outfield, blasted a triple with the sacks loaded.

OSBORNE STARS.

In Whittier Mills' victory over Georgia Power, Dick Osborne, former American Association twirler and property of the St. Louis Cards, was the shining light. The 230-pound fast-baller was tight in the clutches and fanned nine after the Powermen got to him for three runs in the opening frame. He scattered 11 hits which was one more than his mates got off Lefty Joe Crisler and Buck Matthews. Umpire Lum Brown ejected catcher Truck Melvin from the fray in the fourth frame, which did the Powermen's cause no good.

Roy Shoemaker, Georgia Power first sacker, was the hitting star with a double and two singles in four trips. Troyce Cofer got to Osborne for a double and single and Milton George banged out two singles. Ralph Humphries' two doubles sparked the Whittier attack. Pete Osborne cracked a double and single and Willingham two singles.

Central Cafe's blank of the Post Office came as the result of Lefty Donald Stephens' five-hit hurling. The Tech High southpaw fanned six. James Towns' double and three singles sparked the Cafe surge. Ray Clonts smacked a double and single in four tries and Billy Towns had two singles in four times up. No Post Office batter got two hits.

LINE SCORES.

Whittier Mills	002	400	200—8 10 2
Georgia Power	300	001	000—4 11 2

R. Osborne and Geier; Crisler, Matthews (4) and Melvin, Jenkins.

Post Office	000	000	000—	0	5 2
Central Cafe	301	103	03x—11	11	1

Jordan, Herren and Brooks; Stephens and Clonts.

Southern Railway	500	010	000—	6	7 2
Naval Air Station	402	111	34x—16	22	2

Karwisch, Sligh and Hendricks; Miller and Hammond.

TODAY'S SCHEDULE.

AT PONCE DE LEON PARK.

7:30 P. M.—Ordnance Depot vs. Whittier Mills. Umpires Shi, Garner and McCutcheon.

9:30 P. M.—Lawson vs. Naval Air Station. Umpires Shi, Garner and McCutcheon.

AT GLENN FIELD.

4:30 P. M.—Georgia Power vs. Cluett Peabody. Umpires Herron and Pugh.

AT FULTON BAG.

4:30 P. M.—Seaboard vs. Southern Railway. Umpire Brown.

AT PIEDMONT PARK.

4:30 P. M.—3014 Company vs. Fulton Bag. Umpires Morrow and Morris.

Southern League

BIRMINGHAM, Aug. 23.—Rallying for one run in the last half of the ninth, the last-place Birmingham Barons downed league-leading New Orleans here tonight, 7 to 6.

New Orleans	311	00o	010—6	12	1
Birmingham	302	100	001—7	10	

Sanner, Rogers (1), Winfield (8), Webb (9) and Carrola, Cumming (8); Stone, Murray (1) and Riddle.

Kahlert Named New President At Bobby Jones

The Bobby Jones Golf Club Association named Joe Kahlert as its president for the 1943-44 season at the association's annual dinner Saturday night.

Other officers elected were: Buck Hudgins and Chester Mabry, vice presidents; Dr. John McKey, honorary vice president, and W. L. Herrington, secretary-treasurer.

Dr. McKey, who defeated Charlie Kane for the club championship, was awarded a war bond, as were the winners and runners-up in all other flights.

The other prize winners were Peter Cranford, winner, and Verne Murrah, runner-up in the first flight; Bob Dell, winner, and Buck Hudgins, runner-up in the second flight; Leland Ball, winner, and Larry Tiedt, runner-up in third flight; and H. B. Sewell, winner, and W. L. Donamead, runner-up in the fourth flight.

Yankees Down Tigers; Senators, Browns Split

Red Sox Blister Al Smith To Defeat Cleveland, 9-7; Second Tilt Postponed.

DETROIT, Aug. 23.—(AP)—Rudy York kept ahead of Nick Etten in their battle for the American League's runs-batted-in title today but the New York Yankees whipped the Detroit Tigers, 4 to 1, in a morning game. The second game of the swing shift double-header, scheduled as a twilight affair, was postponed.

Etten drove in two runs with an eighth-inning single and York answered the challenge by doubling home Joe Hoover in the Tigers' half of the same frame. As the result they ended the day with York leading, 88 to 85.

YANKEES 4; TIGERS 1.

N. YORK	ab.	h.	o.	a.	DETROIT	ab.	h.	o.	a.
Stainbck,rf	5	1	2	0	Cramer,cf	4	1	3	0
Stirnwss,ss	5	0	4	0	Hoover,ss	4	1	2	2
Johnson,3b	4	3	3	3	Wakefid,lf	3	0	0	0
Keller,lf	2	0	1	0	York,1b	4	1	8	0
Gordon,2b	2	1	2	3	Higgins,3b	3	0	0	1
Etten,1b	3	1	5	0	Harris,rf	3	1	4	0
Hemsley,c	4	1	6	1	Bldwrth,2b	4	1	4	5
Lindell,cf	3	0	5	0	Richards,c	4	0	6	1
Zuber,p	3	1	0	1	Nwhouse,p	2	0	0	1
					zRadcliff	1	0	0	0
					Henshaw,p	0	0	0	1
					zzRoss	1	1	0	0
					zzzMetro	0	0	0	0
Totals	30	8	27	8	Totals	33	6	27	11

zBatted for Newhouser in 9th.
zzBatted for Henshaw in 9th.
zzzRan for Ross in 9th.

New York	000	002	020—4
Detroit	000	000	010—1

Runs, Johnson, Keller 2, Gordon, Hoover; errors, Stirnweiss, Richards; runs batted in, Gordon 2, Etten 2, York; two-base hits, Johnson, Harris, York; home run, Gordon; sacrifices, Etten, Zuber, Gordon; double plays, Bloodworth to York, Hoover to Bloodworth to York; left on bases, New York 7, Detroit 9; bases on balls, off Zuber 4, Newhouser 4, Henshaw 1; strikeouts, by Zuber 5, Newhouser 6; hits, off Newhouser 8 in 7 innings, Henshaw 3 in 2; losing pitcher, Newhouser. Umpires, Pipgras, Stewart and Weafer. Time of game, 2:05. Attendance, 8,685.

CLEVELAND, Aug. 23.—(AP)—The Boston Red Sox caught Lefty Al Smith on one of his rare bad days and whammed him for three doubles and 10 singles in seven innings today to trim the Cleveland Indians, 9 to 7, before weather prevented starting the afterpiece of a scheduled bargain bill.

BOSOX 9; TRIBE 7.

BOSTON	ab.	h.	po.	a.	CLEVE.	ab.	h.	po.	a.
Culbersn,lf	4	2	3	0	Peters,3b-ss	4	0	0	0
Lupien,1b	4	2	8	0	Hockett,cf	5	1	2	0
Metkovch,cf	5	1	6	0	Cullenbe,rf	4	1	3	0
Doerr,2b	5	1	2	4	Heath,lf	2	1	5	0
Fox,rf	5	1	4	0	Rosar,c	4	1	4	0
Tabor,3b	4	1	0	2	Rocco,1b	4	2	7	0
Newsme,ss	5	2	1	5	Boudru,ss	2	0	2	5
Conroy,c	4	1	3	0	Grant,3b	2	0	1	2
Woods,p	4	2	0	0	Mack,2b	4	3	3	1
Hughsn,p	0	0	0	0	Smith,p	1	0	0	2
					zDean	1	0	0	0
					Center,p	0	0	0	0
					zzEdwards	1	0	0	0
					Heving,p	0	0	0	0
Totals	40	13	27	0	Totals	34	9	27	10

zBatted for Smith in 7th inning.
zzBatted for Center in 8th inning.

Boston	102	120	300—9
Cleveland	000	111	040—7

Runs, Culberson, Lupien, Metkovich, Doerr, Tabor, Newsome, Conroy 2, Woods, Hockett, Cullenbine, Heath 2, Rosar, Rocco 2; errors, Peters, Mack; runs batted in, Doerr, Fox, Culberson 2, Tabor, Woods 2, Heath, Mack 3, Rocco 3, Cullenbine; two-base hits, Conroy, Rocco 2, Lupien, Newsome, Rosar; home runs, Heath, Cullenbine; stolen base, Culberson; double plays, Mack, Boudreau and Rocco; Doerr, Newsome and Lupien; Newsome, Doerr and Lupien; left on bases, Boston 8, Cleveland 5; bases on balls, Woods 5, Smith 4; strikeouts, Woods 2, Smith 3; hits, off Woods, 9 in 7 2-3 innings; Hughson, 0 in 1 1-3; Smith, 13 in 7; Center, 0 in 1; Heving, 0 in 1; winning pitcher, Woods; losing pitcher, Smith; umpires, Summers, Rue and Berry. Time of game, 2:03.

ST. LOUIS, Aug. 23.—(AP)—Pitcher Johnny Niggeling, making his first start for Washington, lost to his former teammates, the Browns, 2 to 1, in the second game of a double-header today after the Senators won the first game, 10 to 5, by scoring five runs in the tenth inning.

SENATORS 10-1; BROWNS 5-2.

(FIRST GAME)

WASH.	ab.	h.	o.	a.	ST. L.	ab.	h.	o.	a.
Case,rf	5	3	3	0	G'eridge,2b	5	3	3	2
Vernon,1b	4	2	9	0	Zarilla,rf	5	0	3	0
Spence,cf	4	3	2	0	M'Quinn,1b	4	2	6	0
Moore,lf	4	0	1	0	Laabs,lf	4	1	1	1
Johnson,lf	0	0	0	0	Stephens,ss	5	0	2	2
Cliff,3b	5	1	2	1	Byrnes,cf	5	2	7	0
Priddy,ss	5	1	2	7	C'stman,3b	5	2	4	2
Early,c	3	0	6	2	Hayes,c	5	0	5	0
K'p'uris,2b	5	1	5	3	G'ehouse,p	3	2	0	1
Leonard,p	1	0	0	1	zSchultz	1	1	0	0
xPowell	1	0	0	0	zzClary	1	0	0	0
C'rasquel,p	0	0	0	0	Caster,p	0	0	0	0
xxR'b'tson	1	1	0	0	zzzKr'vich	1	1	0	0
Mertz,p	1	1	0	0					
Wynn,p	1	0	0	0					
Totals	40	13	30	14	Totals	43	14	30	8

xBatted for Leonard in 6th.
xxBatted for Carrasquel in 8th.
zBatted for Galehouse in 8th.
zzBatted for Schultz in 8th.
zzzBatted for Caster in 10th.

Washington	100	001	030	5—10
St. Louis	000	031	001	0— 5

Runs, Case 3, Vernon, Spence 3, Johnson, Cliff, Robertson, Gutteridge 2, McQuinn, Stephens, Brynes; error, Kampouris; runs batted in, Spence 4, McQuinn 2, Byrnes, Christman 2, Case, Vernon, Cliff 2, Priddy, Kampouris; two-base hits, Gutteridge, Case, Spence; three-base hit, Christman; home runs, Spence 2; stolen base, Vernon; sacrifice, Vernon, Gutteridge; double play, Christman to Gutteridge to McQuinn; left on bases, Washington 5, St. Louis 14; bases on balls, Leonard 4, Mertz 1, Galehouse 3, Caster 1; strikeouts, Leonard 2, Carrasquel 2, Mertz 1, Wynn 1, Galehouse 5; hits, off Leonard 7 in 5 innings, Carrasquel 3 in 1, Mertz 3 in 1 2-3, Wynn 2 in 1 1-3, Galehouse 6 in 8, Caster 7 in 2; wild pitches, Leonard; passed balls, Early; winning pitcher, Wynn; losing pitcher, Caster. Umpires, Grieve and McGowan. Time, 2:42.

(SECOND GAME)

Washington	000	000	010—1	7	0
St. Louis	010	001	00x—2	6	0

Niggeling and Guiliani; Potter and Ferrell.

CHICAGO, Aug. 23.—(AP)—The Chicago White Sox swept another double-header, 7-6 and 7-0, before 5,801 fans tonight to extend the Philadelphia Athletics' losing streak to 19 straight games, within one of the all-time American League record set by the Boston Red Sox in 1906 and equaled by the A's in 1916.

WHITE SOX 7-7; ATHLETICS 6-0.

(FIRST GAME)

PHILA.	ab.	h.	o.	a.	CHICAGO	ab.	h.	o.	a.
Heffner,2b	4	1	0	4	Moses,cf	5	1	5	0
Welaj,cf	4	0	3	0	Hodgin,rf	5	2	3	0
Ripple,rf	4	2	1	0	C'rright,lf	4	2	3	0
E'talella,lf	5	3	2	0	Appling,ss	2	1	1	3
Skaff,1b	5	2	16	0	C'cinello,3b	3	0	0	2
Hall,ss	3	2	0	6	Kuhel,1b	3	0	9	1
Suder,3b	3	0	1	2	Culler,2b	5	1	2	2
R.Swift,c	2	0	3	0	Castino,c	3	0	4	0
Ciola,p	4	1	0	4	Lee,p	2	0	0	0
C'topher,p	0	0	0	1	M'zberger,p	2	0	0	0
Totals	34	11	x26	17	Totals	34	7	27	8

xTwo out when winning run scored.

Philadelphia	100	120	002—6
Chicago	001	300	003—7

Runs, Heffner, Ripple 2, Estalella 2, Skaff, Moses, Hodgin 2, Curtright, Kuhel, Castino, Lee; errors, Hall, Estalella, Ciola, Moses; runs batted in, Estalella 4, Hall 2, Hodgin 3, Curtright 3; two-base hits, Estalella, Hall, Hodgin; three-base hit, Skaff; home runs, Estalella, Curtright; stolen bases, Hall, Appling 2, Kuhel; sacrifices, Welaj, Suder, Hall, Cucinello; double play, Appling, Culler and Kuhel; left on bases, Philadelphia 8, Chicago 12; bases on balls, off Ciola 7, Christopher 3, Lee 2, Maltzberger 1; strikeouts, by Ciola 1, Maltzberger 4; hits, off Ciola 7 in 8 innings (none out in ninth), Christopher 0 in 2-3, Lee 8 in 5, Maltzberger 3 in 4; hit by pitcher, by Lee (Ripple); winning pitcher, Maltzberger; losing pitcher, Ciola. Umpires, Hubbard and Rommel. Time, 2:09. Attendance, 7,500 (estimated).

(SECOND GAME)

Philadelphia	000	000	000—0	6	2
Chicago	000	030	50x—7	8	0

Black and Wagner; Grove and Turner.

Standings

SOUTHERN LEAGUE.

CLUBS—	w.	l.	pct.	CLUBS—	w.	l.	pct.
N. Orlns.	30	19	.612	Memphis	27	27	.500
Knoxville	31	23	.574	Mntgmery	30	31	.492
Nashville	28	21	.571	ATLANTA	23	33	.411
Lit. Rock	27	25	.519	Birmgham	16	33	.327

NATIONAL LEAGUE.

CLUBS—	w.	l.	pct.	CLUBS—	w.	l.	pct.
St. Louis	75	39	.658	Chicago	55	60	.478
Cincinnti	64	52	.552	Philad'ia	54	65	.454
Pittsbgh	63	55	.534	Boston	51	62	.451
Brooklyn	60	57	.513	New York	42	74	.362

AMERICAN LEAGUE.

CLUBS—	w.	l.	pct.	CLUBS—	w.	l.	pct.
N. York	71	44	.617	Chicago	61	56	.521
Washingn	64	56	.533	Boston	58	61	.479
Detroit	60	53	.531	St. Louis	52	62	.456
Cleveld	59	54	.522	Philadia	40	77	.342

AMERICAN ASSOCIATION.

CLUBS—	w.	l.	pct.	CLUBS—	w.	l.	pct.
Milwa'kee	67	51	.568	Louisville	57	60	.487
Columbus	67	54	.554	Min'apolis	56	65	.463
Ind'apolis	64	54	.542	St. Paul	54	66	.450
Toledo	59	62	.488	Kan. City	52	64	.448

INTERNATIONAL LEAGUE.

CLUBS—	w.	l.	pct.	CLUBS—	w.	l.	pct.
Toronto	82	53	.607	Baltimore	63	67	.485
Newark	74	58	.561	Rochester	63	68	.481
Montreal	68	66	.507	Buffalo	60	73	.451
Syracuse	64	64	.500	Jer. City	52	77	.403

PACIFIC COAST LEAGUE.

CLUBS—	w.	l.	pct.	CLUBS—	w.	l.	pct.
Los Ang.	95	34	.736	Hollywood	59	71	.454
San Fran.	79	49	.617	Oakland	56	73	.434
Seattle	70	59	.543	San Diego	56	75	.427
Portland	64	65	.496	Sacr'm'nto	38	91	.295

PIEDMONT LEAGUE.

CLUBS—	w.	l.	pct.	CLUBS—	w.	l.	pct.
Portsm'th	80	34	.702	Roanoke	54	61	.470
Richmond	66	47	.584	Lynchb'rg	47	66	.416
Norfolk	57	56	.504	Durham	37	77	.325

Results

SOUTHERN LEAGUE.
Monday's Results.
New Orleans 6; Birmingham 7, (Only game scheduled.)

NATIONAL LEAGUE.
Monday's Results.
St. Louis 14; Boston 5. (Only game scheduled.)

AMERICAN LEAGUE.
Monday's Results.
New York 4; Detroit 1 (2d game ppd.)
Boston 9; Cleveland 7 (2d game ppd.)
Washington 10-1; St. Louis 5-2 (1st game 10 innings.)
Philadelphia 6-0; Chicago 7-7.

INTERNATIONAL LEAGUE.
Monday's Results.
Baltimore 4-5; Jersey City 1-6.
Syracuse 4; Newark 3 (12 inns.). (Only games scheduled.)

AMERICAN ASSOCIATION.
Monday's Results.
(No games scheduled.)

PIEDMONT LEAGUE.
Monday's Results.
Portsmouth 2; Richmond 5.
Roanoke 1; Norfolk 3
Lynchburg 5; Durham 4.

Today's Games

SOUTHERN ASSOCIATION.
(Six Night Games.)
New Orleans at Birmingham.
ATLANTA at Montgomery.
Little Rock at Memphis (2).
Knoxville at Nashville (2).

NATIONAL LEAGUE.
St. Louis at Boston—Cooper (17-7) vs. Javery (11-11).
Pittsburgh at Brooklyn (Twilight)—Sewell (18-5) vs. Davis (7-8).
Chicago at New York (2)—Bithorn (15-10) and Hanyzewski (5-3) vs. Melton (7-7) and Chase (5-8).
Cincinnati at Philadelphia (Night)—Walters (10-12) vs. Barrett (7-8).

AMERICAN LEAGUE.
New York at Detroit (2)—Chandler (15-3) and Donald (4-3) vs. White (5-8) and Trucks (11-7).
Washington at St. Louis (Night)—Haefner (6-4) vs. Sundra (11-8).
Boston at Cleveland (2, Twilight and Night)—Newsome (4-10) and Judd (11-8) vs. Harder (5-3) and Reynolds (6-8).
Philadelphia at Chicago (2, Twilight and Night)—Wolff (8-12) and Harris (7-13) vs. Ross (8-6) and Dietrich (7-9).

National

BOSTON, Aug. 23.—(AP)—The St. Louis Cardinals pounded out 19 hits off Manny Salvo and Rookie Armand Cardoni for a 14-5 win over the Boston Braves today, giving Max Lanier his tenth win of the season.

CARDINALS 14; BRAVES 5.

ST. LOU.	ab.	h.	o.	a.	BOSTON	ab.	h.	o.	a.
Klein,2b	5	3	2	2	Holmes,cf	5	1	0	0
Walker,cf	5	2	3	1	Joost,2b	5	2	1	1
Musial,rf	4	1	1	0	Workmn,rf	4	2	3	0
WCooper,c	5	1	3	0	Nieman,lf	4	3	1	0
Sanders,1b	5	2	9	1	Kluttz,c	5	2	1	2
Garms,2b	5	4	0	1	Farrell,1b	4	2	17	1
Hopp,lf	4	2	2	0	Wtlmann,ss	5	0	2	5
Marion,ss	5	2	7	5	Heltzel,3b	4	1	2	5
Lanier,p	5	2	0	1	Salvo,p	0	0	1	1
					zTobin	1	1	0	0
					zzRyan	0	0	0	0
					Cardoni,p	3	0	0	3
Totals	43	19	27	11	Totals	40	14	27	18

zBatted for Salvo in 3d.
zzRan for Tobin in 3d.

St. Louis	222	010	304—14
Boston	002	020	001— 5

Runs, Klein, Walker, Musial, W. Cooper, Sanders 2, Garms 3, Hopp 2, Marion 2, Lanier, Holmes 2, Joost, Workman, Nieman; errors, Walker, Garms, Heltzel; runs batted in, Marion 4, Klein 3, Hopp 3, Musial, Cooper, Garms, Sanders, Workman 2, Nieman 2, Kluttz; two-base hits, Klein 2, Sanders 2, Cooper, Hopp, Marion, Nieman 2, Holmes, Heltzel; three-base hit, Musial; home run, Hopp; stolen bases, Holmes, Workman; sacrifices, Klein, Walker, Musial; double plays, Marion to Klein to Sanders; left on bases, St. Louis 6, Boston 11; bases on balls, Lanier 3, Cardoni 1; strikeouts, Lanier 3, Cardoni 1; hits, off Salvo 7 in 3 innings, Cardoni 12 in 6; wild pitch, Lanier; losing pitcher, Salvo. Umpires, Dunn and Stewart. Time, 2:06. Attendance, 1,955.

PATTY WINS TITLE.

SALT LAKE CITY, Aug. 23.—(AP)—Private Budge Patty, of California, now stationed at Kearns Field, Utah, is the new Salt Lake City tennis champion.

North Fulton Football Squad Is Ready After Week in Camp

By Q. BALL.

CAMP MIKELL, TOCCOA, Ga., Aug. 23.—Here in the North Fulton football training camp, it's up at 6:45 for setting-up exercises. There are two daily workouts (9-11) and 4:30-6:30). Good lake for swimming. Rough work—fixing roads, cutting trees, dragging logs, making bridges, taking hikes up mountain. Good food. Mrs. Weyman Tucker, wife of the coach, is dietitian.

Team rounding into shape. Won't be a world beater but will give opponents plenty of trouble. Tough line headed by Captain Cates, Durban, Cooley, Cheek and Reese. Richardson, Blackmarr, Patton and Bowen fighting it out for ends. Duncan, a B team man, looking good at guard.

Backfield little but tough. Blocking backs, Martin and Johnson; fullbacks, Bellamy and McMullen; tailbacks, Ewing and Hood (a B team man looking good); wingbacks, Hodge and G. Johnson.

Croswell not yet here (end or back). Pinkard not yet in camp due to cut foot, but is expected to strengthen the line.

Punting and passing fair. Look out for North Fulton to fill the air with passes. Hood, Ewing and Bellamy

Business Service

Reroofing and Roof Repairs

GUAR. roof repairs and reroofing. RA. 2081. Carl H. Stroud, 1175 Gordon, S.W.

Roofing

COMPLETE roofing service. 25 years experi. E. M. Cofer Roofing Co. RA. 9756.

COMPLETE ROOFING SERVICE. WHITE ROOFING CO. MA. 4567.

MULE-HIDE roofs applied. H. J. Simpson Roofing Co. JA. 1773, DE. 2970.

Roofing, Painting, Repairing

ANY make of roof applied and guaranteed. Also painting, plumbing, carpenter work. Terms. General Repair Co., 610 Boulevard, N. E. VE. 7781.

ROOFING painting, repairing, leaks repaired and guar. W. S. Stroud, RA. 1292

ROOFS Repairing Painting Papering Parlier & Crawford 68 Pryor M. 5261.

Roofing, Siding and Repairing

CHAS. N. WALKER ROOFING CO. "We top 'em all." 141 Houston. WA. 6747.

Silverware Replating, Repaired

ALL TYPES OF SILVERWARE, PLATED & REPAIRED BY EXPERIENCED MEN SOUTHEASTERN. 307 P'TREE, MA. 3756.

Wallpapering, Cleaning

WALLPAPER cleaning, like new, $1.50 rm.; work guar. Martin Bros., VE. 8359.

Educational

Coaching 11

HURST DANCING SCHOOL
PEACHTREE at North Ave. HE. 9226.
Free sample lesson and booklet. Regular dances Wednesday and Sat'day nights

Employment

Help Wanted—Female 30

WESTERN UNION
Offers
Regular Employment
to
YOUNG WOMEN
with some high school education.

AGE 16 TO 30

No experience necessary.
Pay while learning.
Rapid advancement.
Clean, pleasant work.

Apply
Mrs. Mosteller
Room 527 Western Union Building

SALESLADIES
Permanent Employment
for Salesladies
Ages 25-45
PIECE GOODS
DRAPERIES
BEDDING
MEN'S FURNISHINGS
APPLY
RETAIL PERSONNEL DEPT.
SEARS, ROEBUCK & CO.
675 Ponce de Leon Ave., N. E.

RICH'S
HAS OPENINGS FOR YOUNG WOMEN BETWEEN THE AGES OF 18 AND 28 AS STUDIO RECEPTIONISTS, ALSO COLORIST. APPLY EMPLOYMENT OFFICE WEDNESDAY AFTERNOON BETWEEN 2 AND 5.

WANTED—SEVERAL YOUNG LADIES BETWEEN AGES 18 AND 35, FOR COUNTER SALES WORK. STEADY EMPLOYMENT. GOOD WAGES. OPPORTUNITY FOR ADVANCEMENT. MEALS, UNIFORMS AND LAUNDRY FURNISHED.
APPLY AFTER 8 A. M.
S & W CAFETERIA
189 PEACHTREE ST.

WANTED
SALESLADIES, ages 16-45. Full or part time. Apply information desk in basement.
McCRORY'S
5-10-25c Store.
73-75 Whitehall St.

ATTRACTIVE young women between 18-35 with no business experience. Will train and pay $50 week plus room.
SPECIAL SERVICE BUREAU.
501 Forsyth Bldg. JA. 1584

WANTED, GIRLS—Essential war industry. Salary while in training. Age 16 to 30. Apply Mrs. Warrenfells. Postal Telegraph Cable Co., 412 Grant Bldg.

RECEPTIONIST-File Clerk, 18-24, sal. open.
SPECIAL SERVICE BUREAU.
501 Forsyth Bldg. JA. 1584

ORDER filler for mail order house, no experience necessary, starting salary $18 wk. Apply in person. Swartchild & Co., Inc., 517 Vol. Life Bldg.

WOMAN FOR ESTABLISHED LAUNDRY ROUTE. WA. 7766.

EXP. GIRLS FOR PEANUT BUTTER SANDWICHES AND BAKERY PRODUCTS. EVANS CANDY CO. VE. 4815.

SODA girl immediately. Good salary to right party. Apply in person. Bass Drug Store, 2287 P'tree Rd.

4 LICENSED beauty operators. Commission and salary guarantee. Apply today. Ryckeley Beauty Salon, 93½ Whitehall St.

WANTED—Girls prepare for comptometer position at official comptometer school. Day-evening classes. 502 Standard Bldg.

WANTED—Housekeeper for professionaal couple, no children. Middle age preferred. Box F-483, care Constitution.

STENOGRAPHY, comptometer, bookkeeping, English. Day and eve. classes. Marsh Busi. College, 249 P'tree. WA. 8808.

WANTED—Educated single woman not over 40 to call on professional people. No canvassing. Box 1548, Athens, Ga.

STENOGRAPHER, with knowledge simple bookkeeping, 5-day wk. Address K-183, Constitution.

YOUNG steno.-typist. Pleasant work. Short hrs. Publishers Guild, Rhodes Bl.

PERMANENT, pleasant work, for housewives without experience. JA. 2390.

3 EXPERIENCED WAITRESSES
174 SPRING, N. E. JA. 8246

EXPERIENCED food checker, $75 month, room, board. 73½ Hunter St.

BEAUTY operator for Buckhead sect., good salary. CH. 2432, CH. 9821.

WANTED—COUNTER GIRL FOR DRY CLEANING PLANT. DE. 7672.

OFFICE MGR., STENO. .....$130-$150
419 PEYTERS BLDG.

Employment

Help Wanted—Female 30

DUE TO ENORMOUS INCREASE OF OUR BUSINESS

H I G H ' S

NEEDS ADDITIONAL

Regular, Permanent Employes:

SALESPEOPLE
WRAPPERS
CASHIERS
MARKERS
MAIL ORDER CLERICALS

LINOLEUM LAYERS
DELIVERY HELP
AND OTHER POSITIONS

EXPERIENCED and inexperienced will be considered. Pleasant surroundings and working conditions.

Apply Employment Office

J. M. HIGH COMPANY

DO YOU WANT
ESSENTIAL AND
PERMANENT WORK?

IN TIME OF WAR, telephone calls speed troop movements—speed the building of guns, tanks and planes.

IN PEACE, business uses the telephone extensively—families depend on it in daily living and in emergencies.

TELEPHONE operators and other women workers know they serve their country at all times. If you, too, want essential and permanent work, visit our employment office.

APPLICANTS both married and single are desired.

DO NOT apply if now engaged in war work.

APPLY

Employment Office, 420 Hurt Building, 8:00 A. M. to 4:00 P. M., Monday thru Friday, 9 A. M. to 1 P. M. Saturday. Ages 16 to 35.

Southern Bell Tel. & Tel. Company

GENERAL CLERICAL
TYPISTS
STENOGRAPHERS
COMPTOMETER OPRS.
MESSENGERS
FILE CLERKS
WRAPPERS
ORDER FILLERS

BEGINNERS or experienced. Full-time employment (summer work not available).

PERMANENT EMPLOYMENT—Starting salary dependent on activity and qualifications.

HOURS worked in excess of 40 paid at rate of time and one-half.

PLEASANT working conditions. Numerous employe benefit plans, including paid vacations, group insurance, hospitalization insurance, discount privileges and holidays with pay.

ELIGIBLE EMPLOYES, in addition to salaries received, participate in profits of company through a profit-sharing plan.

APPLICANTS must be at least 16 years of age and in good health.

EMPLOYMENT OFFICE HOURS:
Monday through Friday, 8 a. m. to 5 p. m.
Saturday, 9 a. m. to 1 p. m.
SEARS, ROEBUCK & CO.
Mail Order Employment Office
675 PONCE DE LEON AVE., N. E.

JUNIOR AND SENIOR STENOGRAPHERS

Must be 16 years of age or older.

Must qualify under War Man Power Commission regulations.

Apply:

Employment Office

BELL AIRCRAFT CORPORATION
7 Rhodes Center, North
Atlanta
or
BELL BOMBER PLANT
Marietta

MASTER BEAUTICIAN, SCALP TREATMENTS ONLY. NATIONAL CONCERN. IN ATLANTA 15 YEARS. FOR APPOINTMENT CALL JA. 3228 BET. 10:30 A. M.-8:30 P. M.

LADY 35 TO 60

FOR dignified contact work 3½ hrs. daily, 5 days per week. This is permanent and pays a straight salary. Apply mornings, 10 to 12.
246 SPRING ST., N. W.

STENOGRAPHIC—CLERICAL
CAPABLE GIRL for permanent position. Excellent opportunity for advancement. Pleasant surroundings. Salary according to ability. K-216, Constitution.

FILING, typing, general off. Will train. $90-$110.
NATION WIDE
229 PEACHTREE ARCADE

Wanted—Experienced Upholsterer, Regular Work
ATLANTA FURN. CO.
132 Whitehall St.

GIRL messenger, 18 to 30, deliver freight bills in business section. 5 days' week. Good hours. $75 month. Clothes furnished, not a uniform. Address K-191, Constitution.

Employment

Help Wanted—Female 30

WANTED — EXPERIENCED BEAUTY OPERATOR. GOOD HOURS, COMMISSION BASIS. APPLY DAVISON'S BASEMENT BEAUTY SHOP.

INSPECTRESS
ALSO
LINEN ROOM HELPER
GOOD HOURS
GOOD PAY
APPLY HOUSEKEEPER
ROBERT FULTON HOTEL

TYPIST, 16-25. Experience not necessary. Downtown location, salary $90 per month. Address L-105, care Constitution.

6 Stenos, expd. ..... $100-$150
2 Bookkeepers (pen and ink) Salary open
Burrs. bkkpr., mach. opr. ..... $120-$135
Typist, clerical, some shorthand $120
2 Burrs. posting mach. oprs. ..... $120-$135
Inventory-typist, 5-day wk. $110
Posting Clerk ..... $80-$90
Record Clerk ..... $80-$90
FOR IMMEDIATE RESULTS REGISTER WITH N. GAE DICKINSON.
ACCREDITED PERSONNEL
703-04 Wm.-Oliver Bldg. JA. 1851.

OFFICE CLERKS
3 OPENINGS; 1 requires no training or experience, West End location, $85; another requires about 6 months' experience, 5-day week, $100; another requires girl, 25-40, who can handle light typing, $120.
EXECUTIVE SERVICE
1712 22 Marietta St. Bldg.

HOTEL POSITIONS OPEN.
PRIV. SEC'Y to Army officer. $130
2 HOSTESSES (hotel expr.) rm., bd. $100
FILE CLERK, 18-30 yrs. $100
2 CASHIERS, N.C.R., 8 hrs., rm., bd. $80
2 FOODCHECKERS (N.C.R.) hotel, room, board $80
SPECIAL SERVICE BUREAU.
501 Forsyth Bldg. JA. 1584.

EXP. milliner copyist; no other need apply. DE. 0398.

Help Wanted—Male 31

WANTED
FIVE MEN
AROUND 50

WHO can drive truck and work soft drink route.

MUST be sober, honest and hard-working men.

SALARY and commission approximately $40 week, five days a week.

PLEASANT working conditions.

WRITE BOX K-190,
CARE THE CONSTITUTION

AUTOMOBILE
MECHANICS
PAINTER
METAL MAN

LARGEST service establishment in the city has opening for 4 first rate men capable of earning $60 to $85 a week. We furnish the jobs—now doing 100 completed jobs daily. Life and hospitalization insurance furnished. Your earnings will be limited only by your ability. Our business is classified as a strictly essential industry. It will be to your interest to call by or phone.

FROST MOTOR COMPANY
450 PEACHTREE
WA. 9070

MECHANICS
Essential Industry

AUTOMOBILE Mechanics, Auto Body Repair Men, Lubrication Men, Truck Mechanics, Auto Electricians.

IF YOU are a skilled workman in one of the above classifications and are interested in a job for the future, where working conditions are the best in the South, good pay; also we have hospitalization and group life insurance. See

HARRY SOMMERS, INC.
446 SPRING, N. W.

PARTS MAN

We have 2 preferred jobs open in our
PARTS DEPARTMENT
for draft-exempt man with experience

Our parts business is one of the largest in the city and offers permanent employment and good pay to the right man.

SEE MR. FROST
FROST MOTOR CO.
450 Peachtree St., N. E.

CHEMICAL engineer, sales personality, draft exempt; travel North and South Carolina, Ga. and Tenn., $200-$250, plus car and exp. This position is with large eastern corp. Excellent opportunity.
2 SALESMEN, expenses and ..$140-$150
2 MAIL Clerks, 17 yr., H. S. grad. $70-$85
FOR IMMEDIATE RESULTS REGISTER WITH N. GAE DICKINSON.
ACCREDITED PERSONNEL
703-04 Wm.-Oliver Bldg. JA. 1851.

EXPERIENCED chef-steward, high-class restaurant, $300 month. 75½ Hunter St.

Employment

Help Wanted—Male 31

WANTED
FURNITURE
WOOD WORKER

Man experienced in reglueing and redoweling living room furniture frames.
PERMANENT JOB
5-DAY WEEK
APPLY MR. DAVIS
CARROLL FURNITURE CO.

WAREHOUSE HELPERS

Applicants must be strong and physically fit.
Minimum weight 145 lbs., height over 5 ft. 8 in.

EMPLOYMENT OFFICE HOURS:
Monday through Friday, 8 a. m. to 5 p. m.
Saturday, 9 a. m. to 3 p. m.
SEARS, ROEBUCK & CO.
Mail Order Employment Office
675 PONCE DE LEON AVE., N. E.

EXPERIENCED
UPHOLSTERER
STEADY WORK
PERMANENT JOB
Salary and
Weekly Bonus
Average man will earn
$45 or over
5-DAY WEEK
APPLY MR. DAVIS
CARROLL FURNITURE CO.

SERVICE MAN
WE OFFER an excellent job as service floor salesman to an experienced man. Good pay and working conditions. See Mr. Frost.
FROST MOTOR CO.
450 Peachtree St.

BOOKKEEPER, under 30, draft-exempt, down town, excellent place, good salary.
CREDIT and collections, office manager, A-1 concern. Under 40. Sal. approx. $200.
TEMPORARY draftsman, good salary.
SEV. mail clerks and gen. off wk., 16-17, $108.00.
NATION WIDE
229 PEACHTREE ARCADE

BOYS
14 to 17
TO HELP on newspaper routes in all sections of Atlanta, East Point, College Park, Hapeville and Decatur. Call Mr. Dillard, RA. 0892, from 7 to 8 a.m. or 7 to 8 p.m.

HOTEL POSITIONS OPEN.
COUNTRY CLUB MANAGER $350
CHEF-STEWARD. Room and $250
STEWARD, 200-rm. hotel $250
ASST. MGR. (125-r. hotel), rm.-bd. $175
AUDITOR (sm. hotel), rm.-bd. $175
RM. CLERK (day job), room and $150
HEAD BARTENDER (hotel), rm.-bd. $150
SPECIAL SERVICE BUREAU.
501 Forsyth Bldg. JA. 1584.

MANUFACTURER of essential industrial equipment making prompt deliveries. Representatives for Georgia and Florida. Industrial selling experience necessary. Exclusive territory—large war and peacetime market. Permanent opportunity. Address F-482, ATLANTA CONSTITUTION, giving history. Confidential.

WANTED—2 men to work in bakery. No experience necessary. Classed as essential work, in permanent job. Apply Atlanta Baking Co., 165 Bailey St., S. W.

WANTED—Retail grocery salesman. J. S. Broyles Grocery, 1584 Piedmont Ave.

BINDERY FOREMAN
EXPERIENCED on automatic folders, Cross and Pile feeders, Rosback gang stitcher and cutting machine. Outstanding opportunity with established reliable firm. Darby Printing Co., 215 Central Ave., S. W. WA. 8240.

OPERATOR FOR BEAR WHEEL ALIGNMENT AND BODY MACHINES. ALSO BODY AND FENDER MAN. APPLY IN PERSON OR CALL MR. WYNN IMMEDIATELY. COLUMBUS FENDER & BODY WORKS, COLUMBUS, GA.

WANTED—Tool and die maker, capable of reading blueprints. Defense plant. Good salary and permanent job. Must comply with War Man-Power Commission regulations. Apply Southern Wire & Iron Works, 441 Memorial Dr., S. E.

WANTED—2 men to assist manager, free to travel. Transportation furnished. References necessary. Personal interview. Mr. Kuntz, Monday 9 to 10. 227 Grant Bldg.

BOYS, 15 years of age and older, to do vital war work handling telegrams, and junior clerical positions. $15 to $18 for 48 hours' work. Apply Mr. Asher, 20 Forsyth St., N. W. Western Union Tel. Co.

MOULDERS
RUNNING 6 days a week, steady job, union hop, good pay. Atlanta Stove Works, Atlanta, Ga.

WANTED—USHERS
APPLY IN PERSON
FOX THEATRE

WANTED — EXPERIENCED COUNTERMEN. TOP PAY. ALSO MAN TO MANAGE CURB BOYS. DAY OR NIGHT WORK. THE VARSITY, 61 N. AV., N. W.

EXPER. soda fountain man. Must have several years' experience. Sal. $150 mo. Apply in person. Post Exchange office. Lawson General hospital.

EXPERIENCED railroad telegraphers, machinists, pipefitters and boilermakers needed. U. S. Railroad Retirement Board 135 Luckie Street, N. W.

REAL BARBERS
EARNING $75 to $150 week. Communicate with G. C. Edmondson, 212 Mitchell, S. W., Atlanta. WA. 6469.

3 YOUNG men, 16 or over, to learn business. Permanent. Reply own handwriting. P. O. Box 1097, Atlanta, 1, Ga.

16-YR.-OLD BOY to learn automobile parts business. Chance for advancement. Write P. O. Box 764.

WANTED — EXPERIENCED UPHOLSTERERS. PIECEWORK RATE. GATE CITY TABLE CO., 3 HAYNES ST.

SALESMAN FOR ESTABLISHED LAUNDRY ROUTE. WA. 7766.

PORTERS for transportation desk. Apply assistant manager, Biltmore Hotel.

RETAIL furniture store buyers, sales and warehouseman, draft exempt. MA. 1888.

SHOEMAKER. White or col. Sal. $30-$50. Super Shoe Service. Milledgeville, Ga.

SALESMAN, CONSTRUCTION EXPERIENCE, $300 UP. 419 PETERS BLDG.

ALL-AROUND dairy helper, some experience necessary. MA. 1555.

YOUNG or middle-aged man for grocery clerk. Apply 45 Decatur St.

EXPERIENCED cafeteria baker-pastry cook, $150. 75½ Hunter St.

SHORT order cook. Apply 10:30 a. m. 505 Ponce de Leon, VE. 9287.

YOUNG MAN for front and fount work in drug store. RA. 0179.

Help, Male and Female 32

LADIES or men, full or part time, to book fall orders, ladies' hosiery, slips, etc., dresses, fall suits and coats. In Atlanta or local territory throughout Georgia. Samples furnished free. Write or call Real Silk Hosiery Mills, 227 Grant Bldg., Atlanta, Ga.

MESSENGERS wanted. Boys, girls, over 16 yrs. Opp. for advancement. Apply Postal Tel.-Cable Co., 42 Broad, N. W.

SPECIALISTS—Hotel, restaurant, cafeteria Sou. Emp. Corp., 75½ Hunter St.

MAN or woman to work in used clothing store. 3061 Peachtree Road.

Employment

Help, Male and Female 32

THE ATLANTA MOTOR CLUB
Requires the Services One MALE OR FEMALE
sales representative to secure new memberships and renew old members. This is a desirable, profitable connection with future possibility. Good refs. and past record for industry necessary. Call for appointment.
WA. 2200

VULCANIZERS & RECAPPERS
SEVERAL MEN AND WOMEN TO DO VULCANIZING AND RECAPPING. EXCEL. PAY, GOOD WORKING CONDITIONS. ESSENTIAL INDUSTRY. DAY OR NIGHT WORK. APPLY MR. SMITH.
PRIOR TIRE COMPANY
458 P'TREE, N. E., ATLANTA, GA.

Help—Instruction 34

PREPARE NOW for POSTWAR period. Learn BARBERING. Call or write MOLER COLLEGE, 43½ Peachtree St.

OUR GOVERNMENT needs stenogs. spec. training. Mrs. Chambers. CA. 6777.

Help Wanted—Salesmen 36

SALESMAN—INTANGIBLES
Calls prearranged. $75 week. JA. 5139.

Help Wanted—Teachers 37

AT ONCE—Two teachers, high school math, 2nd grade. Supplement to state salary schedule based upon qualifications. Robt. Osborne School, Marietta, Ga. Tel. 665-J.

SPANISH teacher and sixth-grade teacher wanted; salary supplemented. Apply to R. C. Hogan, Supt., Cave Spring High School, Cave Spring, Ga.

7TH GRADE (nr. Atlanta), $1,280; chem., $1,800; math, $1,500. Southern H. S. Bureau, Decatur, Ga. DE. 7826.

WANTED—First grade math., science teachers. Apply to Superintendent, Tifton, Ga.

WANTED—High school math. teacher, $162 per month. Wire references to Sidney Boswell, Brunswick, Ga.

Trade Schools 39

YOUR COUNTRY NEEDS YOU
AIR, rail, water, motor carriers, factory and wholesale houses need specially trained office and warehouse workers. Many of these jobs do not require typing or office machine experience. Students are furnished real forms and reports for practice on the real thing. Not the old method reading course. A part-time short training period in the peace and quiet of your home. Real opportunity for wives of men in the service. For full information write John K. Whitfield, C. of C. Bldg., Birmingham, Ala.

Sit. Wanted—Female 40

REGISTERED practical nurse desires position, private or nursing home. Address L-132, Constitution.

YOUNG lady experienced in business routine. Desires position with future. JA. 0924.

EXPERIENCED typist wants work to do at home. BE. 1237.

Situations Wanted—Male 41

A HIGH-TYPE musician and instructor of all instruments will be available for part-time service after Sept. 1. Address L-126, Constitution.

EXPERIENCED BOOKKEEPER WANTS PART-TIME WORK. WA. 1036.

Employment—Colored

Help Wanted—Female 42

Assorted Chicks ..... (Per 100) $10.95
White Leghorn as hatched $11.00
White Leghorn pullets $17.00
White Leghorn, pure Hanson $12.00
Hanson Leghorn pullets $20.00
ALSO hatching all popular heavy breeds: 35,000 hatching weekly. Ga. State Hatchery, 128 Forsyth St., S. W. WA. 7114

WANTED—Experienced maid, gnl. housework, no cooking, refs. required, salary $10. Chance for advancement. VE. 1791 9:00 to 12:00.

MAID; good references; hrs. 8 a. m. to 6:30 p. m. Thurs. and Sun. afternoons off. Good salary. Social security. Erwin Tourist Hotel, 414 Ponce de Leon Avenue, N. E.

GOOD COOK, general housework; best references; healthy, reliable; small family; no children; Peachtree bus line. HE. 1331.

RELIABLE cook and maid for general housework. Must have health certificate, references. Good salary. CH. 7134.

WOMEN and girls to shell peas, night or day. Baker's Produce Co. Ga. State Farmers' Market. AM. 1688.

LAUNDRY HELP—Shirt finishers, hand ironer, machine operator. Apply 902 W. P'tree, cor. 8th. Chesterfield Laundry.

EXPERIENCED cook for small family. References, health card. Nice home. CH. 1074.

GIRL TO COOK AND DO GENERAL HOUSEWORK, 3 IN FAMILY. PAY SATISFACTORY. DE. 3671.

A-1 COOK, gen. hsewk., ½ day Thurs., Sun., $11; refs. DE. 2532 after 9 a. m.

COOKS, maids, nurses, bus girls, office girls. Apply 837½ W. Hunter St. today. Acwood.

GOOD COOK and maid, $12.50. Call HE. 6175-J.

WANTED—COOK-MAID, $12 WEEK. CH. 3446.

TEN MAIDS, 15 cooks, for jobs $10 to $15. 442 Forrest Ave., N. E. 9:30 a. m.

GENERAL SERVANT, LIVE IN, $10 WEEK. AT. 4689.

EXPERIENCED NURSERY MAID, $7. REFERENCES. CH. 0768.

COOK AND HOUSEWORK, $7 WK. MA. 1917.

EXP. COOK, North Side. References. $12. CH. 2806.

NURSE-MAID, to stay in part time; 2 children, ages 7, 10; $14. CH. 2340.

Help Wanted—Male 44

WANTED
PORTERS

INSIDE work, 40-hour week, TIME and half for overtime. Must be in good health.

EMPLOYMENT OFFICE HOURS:
Monday through Friday, 8 a. m. to 5 p. m.
Saturday, 9 a. m. to 3 p. m.
SEARS, ROEBUCK & CO.
Mail Order Employment Office
675 PONCE DE LEON AVE., N. E.

SEVERAL HALL MEN
WITH or without experience. Prefer over draft age or exempt. 6-day week. $60 per mo. Apply Housekeeper.
ROBERT FULTON HOTEL

COLORED MEN!
WE HAVE urgent calls for another 100 colored men for jobs at $62 week on all-colored shift of Ga. shipyard, as soon as they finish short training in electric welding here; day or night. Training costs $75; easy terms. No education needed. Call JA. 2411, Mr. Stevens, 155 Forsyth St., S. W.

WANTED AT ONCE—CURB BOYS AND BUS BOYS. DAY OR NIGHT WORK. ALSO WEEK-END WORK. THE VARSITY, 61 NORTH AVE., N. W.

BELL BOYS and hallboys, must be over 16 years of age and draft exempt. Apply Hotel Briarcliff, 1050 Ponce de Leon.

LEARN aircraft welding. Federal Aircraft School of Welding, 166 Decatur St., S. E., Atlanta, Ga.

EXPERIENCED cook and houseman for small family. References, health card. CH. 1074.

WANTED—All-round cook for railroad camp car service, $115 month and board. BE. 1061.

EXPERIENCED service station porter, $18 to $20 week. Sundays off. 3259 Stewart Ave. CA. 9110.

WANTED—Good shoe finisher. 10 Georgia Ave., S. W. Empire Shoe Shop.

WANTED—Porter, good salary. O'Rear Service Station, 1520 Spring St.

HOTEL breakfast cook, $110 mo., room, board. 75½ Hunter St.

Employment—Colored

Help Wanted—Male 44

PULLMAN
PORTERS
and
WAITERS
WANTED

Excellent Pay—
Permanent Job

Good Moral Character, Good Physical Condition, Good Blood, and Able to Read and Write Legibly.

APPLY AT ONCE

Bring Draft Classification Card With You.

UNITED STATES
RAILROAD
RETIREMENT
BOARD
135 Luckie Street, N. W.

Don't Apply If Now Employed in Essential War Industry.

RAILROAD
TRACKMEN

For Work in Georgia, Florida and the Carolinas

EXCELLENT PAY

NO EXPERIENCE NECESSARY
18 to 60 Years

ESSENTIAL WAR JOBS
Free Transportation to Point of Work

VACATIONS WITH PAY

Free Living Quarters

APPLY AT ONCE

UNITED STATES
RAILROAD
RETIREMENT
BOARD
135 Luckie Street, N. W.

Persons Now Employed in Essential War Industries Need Not Apply.

WANTED
COMMISSARY HELP
AGE 17-21
GOOD SALARIES
40-HOUR WEEK
TWO MEALS DAILY
FURNISHED
MUST HAVE
GOOD REFERENCES
AND
HEALTH CARD
APPLY PERSONNEL DEPARTMENT
LANE DRUG STORE
477 PEACHTREE

RETAIL CREDIT CO.
MAN, 38-40, as inside janitor; permanent job; good wages; 5-day week. Apply in person, 90 Fairlie St.

PORTERS, window cleaners. Apply 61½ Broad St., N. W.

Help, Male and Female 32

JOBS
$102 PER MONTH
WHILE TRAINING

For your career in Aircraft maintenance and repair work.

MEN (Draft Free)
WOMEN (18 to 45)

and not employed in essential industry. 15 weeks Training in Nashville, then transfer to Southern air base at an increase in pay.

Interviews under the supervision of
United States Employment Service
Of the War Manpower Commission
At
ATLANTA, GA.
191 Marietta St.
Aug. 23, 24, 25th
CARTERSVILLE, GA.
Aug. 26, 27
GRIFFIN, GA.
Aug. 28, 30, 31

Employment—Colored

Help Wanted—Male 44

2 EXPERIENCED bell boys, summer resort. 75½ Hunter St.

EXP. dining room captain. Apply Timekeeper, Atlanta Biltmore Hotel.

CLEAN, honest man, general housework, cook and live on lot. VE. 2961.

WANT truck driver for room, board and salary. VE. 6992.

EXPERIENCED BUTLER. GOOD SALARY. HE. 0654-R.

Help, Male and Female 45

SETTLED COUPLE to live on place, Northside. Good pay, good conditions, Permanent. Write L-130, Constitution.

COUPLE, general house and yard work. Nice room, meals, $90. DE. 0822.

EXP. man or woman presser; meals furnished; good pay. CA. 9572.

Situations Wtd.—Female 46

WE FURNISH help for tea rooms, Dr's office, beauty parlor, stores, cafes, dress shops. Good reference. RA. 4233.

Financial

Business Opportunities 50

FLOWER SHOP for sale, N. Ga. town; pop. 15,000; well stocked; doing good business. Address L-128, Constitution.

FOR SALE OR RENT—Brookhaven Soda Co., 4,000 Peachtree Rd. For further information come and see.

FOR SALE—Barber shop doing good business. JA. 9395.

Loans on Real Estate 52

IS LOAN on your home expiring? See us about renewal at low interest rate. WA. 1511, J. H. Ewing & Sons.

1ST or 2nd mort. loan. Repairs and improv., refinanced. WA. 1371. Citizens Loan & Sec. Co., 514 C. & S. Bank Bldg.

REPAIR NOW.
$300 UP. No commission, 6% and 7%. American Savings Bank, 140 Peachtree

HOME BUILDING & LOAN ASSN.
33 Forsyth St., N. W. MA. 9932

LOANS, acreage Fulton, adj. counties. Qk. action. WA. 0627, Ralph B. Martin Co.

STANDARD Federal Sav. & Loan Ass'n. Lobby Healey Bldg., MA. 6619.

LONGER term, smaller payments, lower int., 4½% up; 48-hour service. WA. 3465

WE MAKE REAL ESTATE LOANS.
Atlanta Federal Savings & Loan Ass'n

Purchase Money Notes 54

FIRST mortgage purchase money notes bought. American Sav. Bk., 140 P'tree.

Financial 57

So Says
Mr. McCollum—
Is there a horseshoe hanging over your door?
Some folks believe in horseshoes, but you can be SURE of good luck with your personal finance problems by visiting the SEABOARD LOAN CORPORATION. Our plan is based on over 30 years' experience in helping thousands of other Atlanta folks—so we know it works. You can borrow here on your car, diamonds, furniture, or your signature alone. See me at 12 Pryor St., S. W. WA. 5771.

Compare Costs and Borrow
AT MASTER LOAN SERVICE
Get $300.00—12 payments $27.50
" 250.00— " " 22.92
" 200.00— " " 18.34
" 150.00— " " 13.75
" 100.00— " " 9.17
" 50.00—10 " 5.42
OR borrow any amount from $20 to $300 and pay straight 1½ per cent a month interest on the unpaid balance only. No fines. No fees. No deductions. Loans on furniture, plain notes and indorsed notes.
Under supervision of State Banking Department.
MASTER LOAN SERVICE
212 Healey Bldg. WA. 2377

Answers to Constitution Quiz

1. General H. H. Arnold.
2. Four.
3. Caracas.
4. Pernicious political activity on the part of federal employes.
5. Those which are solidified from the molten state.
6. Englishmen who surveyed a line to settle the disputes between Maryland and Pennsylvania.
7. Norway.
8. Wyoming.
9. Russia.
10. The Liberator.

Help Wanted—Male 31

Constitution Quiz

1. Who is the commanding general of the U. S. Army Air Forces?
2. How many stripes does a U. S. Navy captain have?
3. What is the capital of Venezuela?
4. With what does the Hatch act deal?
5. What are igneous rocks?
6. Who were Mason and Dixon?
7. What is the Land of the Midnight Sun?
8. In what state is Yellowstone National Park?
9. What country recently removed and replaced its ambassador to this country?
10. What is the popular name for the Army B-24?

ANSWERS BELOW.

Financial

Financial 57

AMOUNTS up to several hundred dollars. Community Loan & Investment Corp., 210 Palmer Bldg., cor. Marietta & Forsyth. 219 Volunteer Bldg., Second Floor. 96 Alabama St., 207 Connally Bldg. 218 Grant Bldg., cor. Forsyth and Walton.

LOANS, repayable monthly. Southern Discount Co., 220 Healey Bl. WA. 2756.

LOANS—$50 to $500. Employes Loan & Thrift Corp., 81 Poplar St., WA. 5189.

Loans on Automobiles 58

ATLAS
AUTO FINANCE CO.
$25 to $1,000 in 10 Minutes
Car Does Not Have to Be Paid For.
No Car Too Old
No Loan Too Large
No Balance Too High
Free—Easy Parking
Our Own Garage
"Deal With Home Folks"

ATLAS APPRAISALS (APPROXIMATE)

Make—	1935	1936	1937	1938	1939	1940	1941
Ford	$150	$225	$275	$350	$425	$525	$700
Chev.	175	250	300	375	475	575	675
Plym.	175	250	300	375	475	575	650

(Deviations Depending on Condition of Car—Other Models and Makes in Proportion.)

262-264 Spring St., N. W.
Between Harris and Baker Sts.
VICTORY AUTO LOAN CO.
284 Spring St., N. W. Corner Baker.

Salaries Bought 61

Special Attention Given Ladies.
Application by Phone.
216 and 218 Peachtree Arcade.
NU-WAY WA. 5369

Livestock

Baby Chicks

BABY CHICKS
COME TO
BLUE RIBBON HATCHERY'S
New Place for Finer Chicks.
REASONABLY PRICED.
Watch for the Blue Front.
Feeds—Medicines—Supplies.
111 FORSYTH ST., S. W.
WA. 3553

MONEYMAKER chicks for more profit. Southeastern Hatcheries, 139-141 Forsyth St., S. W. MAin 1152.

EMBRO-FED chicks have a head start. Schaffne. Hatchery, Box O, Atlanta.

Cattle

2 CATTLE SALES weekly, Tuesdays and Thursdays, 1 p. m. Ragsdale-Lawhon-Weill Co., National Stock Yards, Atlanta.

Dogs

BEAUTIFULLY marked male and female full-blooded grown Dalmatians. Call Hansell Hall. JA. 4501, Ext. 239, Busi. hours.

FINE Dalmatian puppies. Beautifully marked. 11 wks. Very reasonable. CH. 1783.

FOR KENNEL DIRECTORY SERVICE call H. G. Hastings, WA. 9484.

Horses

SADDLE horses, work horses, ponies, mules. D. P. Moore, 891 Flat Shoals.

Pigs

CHOICE PIGS and shoats for sale. BE. 1719-M.

Wanted—Goats

WANTED—To buy graded milk goats. Address L-131, Constitution.

Merchandise

Miscellaneous for Sale 68

FUR COATS
12 BEAUTIFUL Fur Coats. Salesmen's samples and unredeemed pledges. Unusual savings.
CITIZENS LOAN & JEWELRY CO.
195 Mitchell St. WA. 7911

BEST LUMP COAL
CINDERS FOR DRIVES
JONES & HARDIN MA. 1197

Help Wanted—Male 31

WANTED
★
Georgia Registered Pharmacists
54-Hour Week

- Top Salaries
- Paid Vacations
- Promotions as Earned
- Pleasant Working Conditions
- Profit-Sharing Opportunities

APPLY BY LETTER. SEND RECENT PHOTOGRAPH, REFERENCES AND STATE EXPERIENCE TO
MR. MANUEL, Personnel Director
LANE DRUG STORE 477 Peachtree St.
ATLANTA, GEORGIA

Draftsmen or Cartographers use drawing instruments and LeRoy lettering set to draw charts, graphs, tables, etc.

Senior Tool Designers
Tool Design Engineers
Statisticians
Cost Estimators
Plant Layout Engineers
Tool and Die Makers
Machinists
Machine Tool Operators
Senior Time Study Men
Assembler Trainees

Must have complete aircraft construction course.

Midgets

Must qualify under War Manpower Commission regulations.

Apply:
Employment Office
BELL AIRCRAFT CORPORATION
7 Rhodes Center, North, Atlanta
or
BELL BOMBER PLANT
Marietta

Merchandise

Miscellaneous for Sale 68

PRACTICALLY entire contents of thirty-room residence will be sold beginning Friday, August 27th. Terms cash.
3370 ROXBORO ROAD, N. E.
Tel. HE. 1994 (or CH. 3574 after Monday)

Steel Safes—Burglar Proof Vaults.
COMPOSITION SHINGLES & SIDING
ASBESTOS ROOF COATING, 50c GAL.
CALCIMINE, 6c LB.
PAINT, $1.00 Per Gallon
ROOFING, $1.00 Per Roll
Wallpaper, Tileboard, Sash, Doors.
JACOBS SALES CO.
45-47 Decatur St., S. E. WA. 2876.

NEW PLUMBING REPAIR PARTS
USED PLUMBING FIXTURES
NEW AND RECONDITIONED PIPE
WHOLESALE RETAIL
SHOW CABINETS
COMPLETE—NO PRIORITY NEEDED
STEIN STEEL AND SUPPLY CO.
298 DECATUR ST. JA. 2110

NOTICE TO PUBLIC
THE ATLANTA POST OFFICE will conduct an auction sale of unclaimed parcel post consisting of about 100 lots of mdse., at 1 p. m., Thurs., Aug. 26, in basement New Post Office Bldg. Goods on display Thurs. 10 a. m. to 12 noon."

LUMBER FOR CHICKEN HOUSES AND REPAIRS. JONES & HARDIN, 612 NORTH AVENUE, N. W. MA. 1107.

OFFICE FURNITURE. We have many good values in new and used office furniture at our warehouse at 47-49 North Pryor street.
Horne Desk & Fixture Co.

500 20-GAUGE shotgun shells. Automatic Novelty Co., 193 Trinity Ave., southwest.

LIMITED NUMBER USED FROZEN FOOD CABINETS. CHARLES S. MARTIN CO., VE. 2245.

SINGER SEWING MACHINES FOR RENT
BERNARD BERGER, JA. 5807.

ARMY and Navy personnel, buy your family a 7 cu. ft. de luxe Frigidaire on priority. $163.30. High's 4th Fl.

STERLING silver set, 6 of each; also carving set and odd pieces, engraved S. Address L-127, Constitution.

BARTELL'S Army Store—Tents, cots, tarpaulins; all kinds harness and saddles. JA. 0377. 80 Alabama.

DOUBLE bed, mattress and springs, divan, odd pieces; reasonable. 625 Linwood Ave., N. E.

SPALDING matched registered set irons, and canvas bag. Cost $68 without bag, sell for $20.00. Suitable for lady. VE. 1633.

BEST CINDERS FOR DRIVEWAYS. CALL JA. 1268

BRAND-NEW Coolerator, refrigerator, ceiling price $75. Will sell $37.50. HE. 6794-J.

NEW Thor electric ironer, new hospital bed and modern double kitchen sink with cabinets. CRescent 3091.

PORCH rocker, $4.50; high chair, $2.98; child's rocker, $1.79. Cooper's, 94 Alabama St. MA. 0440.

NEW BATHINETTE, innerspring mattress for baby's bed. Never been used. DE. 6481.

3-PC. rebuilt living room suite with springs, $69.50. Gate City Auction, 157 Whitehall St.

FIRE BRICK, USED DOORS AND BUILDING MATERIAL. JA. 1268.

PAINT—$1.25 gallon and up. Also all kinds of tools. 763 Marietta.

NEW-USED fixtures. Hotel & Restaurant Supply Co., 382 W. P'tree. WA. 7451.

SINGER elec. portable, almost new. Sew. Mach. Shop, 167 W'hall. WA. 7919.

HOOVER vacuum cleaner, all attachments, good buy. WA. 3596.

GEORGIA REMNANT CO. (Wholesale). Dry goods and notions. 199 Pryor St.

SHEETING draperies, bed ticking, dress prints. MILL END STORE, 75 ALA.

NEW and used restaurant fixtures. Acme Fixture Co., 289 Ivy St. JA. 3911.

BUNK beds, springs and mattress, 2 mos. old. Owner transferred. CH. 3181.

6-RM. HEATER 1920 M ROYAL. GOOD CONDITION. MA. 5082.

BOY'S bicycle, size 28. New tires. MA. 1834.

NICE bicycle, good cond. 106 Wellington St.

LARGE WICKER BABY CARRIAGE, $5.00. HE. 0484-R.

2-PIECE living rm. suite, gas stove. 863 Oak St., S. W.

Machinery and Tools 69

ALMOST new I. H. C. pickup hay-baler and side delivery rake. T. R. Saffold, Buckhead, Morgan Co., Ga.

Diamonds, Jewelry 72

LADY'S diamond platinum bracelet, cost $6,000; lady's 5-carat emerald cut diamond ring, lady's emerald cut diamond dinner ring, man's diamond ring. In financial distress. Will dispose of this jewelry at tremendous sacrifice. Will allow inspection. Address C-299, Constitution.

DIAMONDS UNREDEEMED—BARGAINS
Dobbs Jewelry & Loan Co., 133 W'hall

Household Goods 77

NEW AND USED FURNITURE
Nice baby carriage, rubber tires, top. Living room suites with springs.
EXPERIENCED UPHOLSTERS.
ATLANTA FURNITURE CO.
152 Whitehall.

A REAL BARGAIN—Brand-new bedrm. suite, walnut poster bed, vanity, chest. $87.85. Sou. Furn. Co., 165 Whitehall.

FURNITURE—Buy, sell or trade. Lamar Johnston Furniture Co. 457 Edgewood Ave., S. E., at Boulevard. WA. 5968.

SPECIAL Hoover cleaner complete with attachments, $25.50, guaranteed. 118 10th St., N. E. AT. 5776.

UPRIGHT piano with bench. Just reconditioned. Box 2014, East Wood Station, Atlanta, Ga.

UPRIGHT piano, refelted and tuned. Kimbrough Furniture Co. 381 P'tree. HE. 3130.

SOFA, wing and lounge chairs, tables, love seat, old dresser, cherry bed, and chest. RA. 4432.

STUDIO sofa, $29.50; refrig., $20; gas stove, $20. Simmons daybed, $15. VE. 2537.

SACRIFICE bedroom suite, end table, coffee table. HE. 2333-J.

BRAND-NEW auto. G. E. Stratoliner triple oven range, $250. VE. 9660 after 6.

Personals 9

LOANS ON DIAMONDS
JEWELRY SILVERWARE
MUSICAL INSTRUMENTS
ANYTHING OF VALUE
Confidential—Reliable—$1 to $5,000
CITIZENS LOAN ASS'N
195 Mitchell St. WA. 7911

Loans, Personal Property 60

LOANS on Diamonds & Jewelry
High Appraisals
Central Jewelry & Loan Co.
141 P'tree, N. E., Cor. Houston
WA. 6826

Loans on Automobiles 58

AUTO LOANS
1st and 2nd Mortgage
Also Furniture and Co-Maker
$25.00 to $1,000.00
Prompt, Friendly Service
Park Free Next to Office
Commercial Auto Loan
113 Spring St., N. W., at Poplar
JA. 4343

Merchandise

Household Goods 77

3-PC. bedroom suite, springs and mattress, $50. Real Bargain. AT. 3084.

MISC. household furnishings for sale. Leaving city. VE. 6275.

Musical Merchandise 78

PIANO SPECIALS
SMALL CABLE PIANO, like new, $195. Others—
$95, $115, $125, $145, $165, $175
Baskette Piano Co., 54 Auburn Av.

EBERHARDT upright piano; good condition; lovely tone; mahogany case; $200. HE. 3056.

BAND, ORCHESTRA INSTRUMENTS. Repairing. Ritter's, 46 Auburn Ave.

Typewriters, Ofc. Eqpt. 80

USED OFFICE FURNITURE
10 4x6 Kardex Cabinets.
1 Large Walnut Directors' Table.
1 Large Mahogany Directors' Table.
1 Vertical Blue Print Cabinet.
1 Ten-drawer Steel Plan File.
3 Steel Check File Cabinets.
12 Steel Transfer Cases, Letter.
30 Wood Transfer Cases, Letter.
Good Lot Used Office Desks.
All Sizes, All Finishes.
Horne Desk & Fixture Co.
47 and 49 Pryor St., N. E.

TYPEWRITERS rented, repaired, serviced.
AMERICAN WRITING MACHINE STORES
Division of Remington Rand, Inc.
67 Forsyth St., N. W. Telephone WA. 8376

INTER-COMMUNICATION, Public Address and Loud Speaking System. Complete price $42.50. Phone John Dunmore, WA. 1693.

OFFICE MACHINES — Rentals, repairs L. M. Deans Co., 56 N. Pryor MA 5852

TYPEWRITERS FOR RENT
A. E. Luke, 184 Mitchell St. JA. 7444.

Wanted To Buy 81

WE PAY CASH
For all kinds of household goods
If You Want More
For Your Furniture
And Courteous Attention
Call
UNION FURNITURE EXCHANGE
145-147 MITCHELL ST., S. W.
JA. 1601-2

WANTED
HOUSEHOLD GOODS
LIVING room, dining room, bedroom and kitchen, furnace, piano, etc.
"Atlanta's Largest Used Furniture Dealers."
BASS FURNITURE CO.
MAin 5123 142-150 Mitchell St.

HOUSEHOLD FURNITURE
STOVES, RADIOS, ICE BOXES.
HIGHEST CASH PRICES PAID.
NEW DEAL FURNITURE CO.
JA. 4966. 326 PETERS ST., S .W.

WANTED
USED clothing, hats, shoes and anything of value. WA. 1618.
MERCHANTS SALVAGE CO.
163 Edgewood 462 Edgewood

Used Clothing Buyers
3061 PEACHTREE Rd. Ch. 9417; 151 Sycamore St. Dec. CR. 2323; 240 Piedmont ave. MA. 7957.

CASH FOR USED BICYCLES. RA. 4154

WANTED — SEVERAL DIAMONDS, FROM ½ CARAT TO 5 CARATS. WILL PAY TOP CASH PRICE. WA. 7911 195 MITCHELL

HORNE DESK & FIXTURE CO. PAY highest cash prices for used desks, chairs, files, safes and other office equipment. WA. 1463.

PIANOS—WILL PAY CASH FOR TEN GOOD USED GRANDS, SPINETS, STUDIO AND UPRIGHT. CALL LANIER OR CAMPBELL, WA. 6866.

WE BUY ANYTHING FROM ATTIC TO YOUR BASEMENT, AND SELL EVERYTHING MAULDIN FURN CO., JA. 6667

WANTED—MEN'S OXFORDS.
WE PAY GOOD PRICES.
S. & B. SHOE CO., 194 DECATUR.

WANTED—USED WARDROBE PARKINC AND STEAMER TRUNKS OTHER LUGGAGE. JA. 7233.

ADDING MACHINE, SAFES. CASH REGISTER SMALL SIZE PREFERRED PAY TOP PRICE. JA. 5870.

TURN your old furniture into cash right quick by calling FAMOUS FURNITURE COMPANY. WA 9710

DAVISON'S will buy 10-in records, 2c; 12-in records, 5c Columbia, Decca, Edison, Okeh not included. 4th Fl. Davison.

OLD or broken records, all but Columbia or Edison. Rich's 6th Floor.

WANTED—Any kind of musical instrument. WA. 7911. 195 Mitchell St.

SEWING machs. bought, repaired, rented. Sewing Mach. Shop, 187 W'hall WA 7919

6 OR 7-FT. elec. refrigerator; also two 10 or 12-in. elec. fans. CH. 6036.

HOUSEHOLD furniture, stoves, etc. King Furn. Co., 55 Auburn, cor. Ivy. WA. 8361

BEST prices for adding machines and typewriters. Durretts. MA. 2987

WE BUY USED FURNITURE.
Stern Furn. Co., 836 Peters St. MA. 6403.

WANTED—Gas range, oven control, good condition. CR. 4259.

WILL PAY CASH FOR USED BICYCLES. VE. 2237.

WILL send buyer with cash for used furniture and stoves. JA. 4411.

MUST have gas or electric stove and some furniture. No dealers. AT. 5776.

WE PAY higher cash prices for your stoves, used furniture, radios WA 7789.

BABY'S TAYLOR TOT IN GOOD CONDITION. DE. 4066.

CASH immediately for Spinet piano. Call Miss Ewing, MA. 0131 before 5 o'clock.

ELECTRIC MOTORS, ANY SIZE. MA. 3694. 2095 JONESBORO RD.

PAY cash for broken watches for parts needed. 58-60 Decatur St. JA. 6883.

CASH FOR USED kitchen cabinet, chifforobe, bedrm., liv. rm. suite. MA. 4222.

CASH FOR PIANOS
GRANDS, Spinets or Uprights, MA. 9067.

Movers

Moving and Storage 84

Clark's Transfer Service
LARGE, small vans, $1.50 room up. Experienced men, plenty pads, low rates on storage and local moving. Free estimates. Safe, reliable. Try us. JA. 3461; night, MA. 3569.

VANS to-from N. Y., Mich., Ill., Louisiana, Fla., pts en route. White, VE. 9602.

Miscellaneous for Sale 68

Stock Reduction
BY AUCTION SALE
FURNITURE, CHINA, GLASS
THURSDAY—AUG. 26th
at 10:30 A. M.
THIEVES' MARKET
639 Spring St., N. W.

NEW STEEL PLATE
¼-inch, no priority needed. Sold less than government ceiling price.
I. & M. IRON & METAL CO.
DE. 2803

Merchandise

Moving and Storage 84

LARGE new de luxe furniture coaches to and from N. Y., Washington, Charlotte, Jacksonville, Miami, Tampa and other points. Experienced men, fireproof warehouses for storage. Suddath Moving & Storage Co. WA. 6795.

LOADS or part loads from Jacksonville, Waycross, Savannah or Augusta, Aug. 25-26. WA. 1412.
CONSOLIDATED VAN LINES.

Rooms for Rent

Rooms With Board 85

MASTER bedrm., single rm., adj. priv. shower. Twin beds. Priv. phone. Bus stops door. 3 gentlemen. CH. 1367.

ROOMMATE — YOUNG LADY, ADJ. BATH, EXCEL. MEALS, VE. 3780.

NEAR Sears. Roommate, young lady, twin beds, DE. 3353.

EXCELLENT MEALS, 1460 DeKalb Ave., N. E., on car lines. DE. 3376.

Hotels 87

BYRON APT.-HOTEL
ROOMS, apartments. Reasonable rates. 552 West Peachtree St.

WYNNE APT HOTEL. $1 & $1.25 day; sgl.: $1.50 & $2 day dbl.; $5 & $8.75 wk. Apts. $10 wk. 644 N. Highland. HE. 4040.

GRAND HOTEL—75½ Pryor, N. E. JA. 6700. Outside rm., $3.50-$4 sgl; dbl. $5-$6.

Hotels—Colored

WEEKLY rate reasonable. Hotel Mack. 548 Bedford Pl., N. E. VE. 8921.

Rooms—Furnished 89

FURN. rooms for men or couples; also units with bedrm. and living rm.; all conveniences; oppos. entrance Bell Plant, 923 Atlanta St., Marietta, or call WA. 8120.

DECATUR. Front bedroom, pri. home, all convs.; block carline. Gentlemen only. 144 Clairmont Ave. CR. 1955.

EMORY SECTION—Comfortable room, adjoining bath. WA. 2171, after 6 DE. 3832.

LARGE DOUBLE BEDROOM. CONNECTING BATH. AT. 4055.

NICE ROOM ON EIGHTH ST. PRIVATE HOME. VE. 1830.

972 JUNIPER ST., lovely front room, vacant Sept. 1. Men only. VE. 1561.

590 PONCE DE LEON—Roommate for young man. Lav. in room. VE. 1818.

FRONT room, adj. bath; convenient to everything. WA. 4191.

PENN AVE. Comfortable single rm. Gentleman. VE. 8068.

WEST END, 1108 LAWTON PL., S. W. ATTRACTIVE ROOM.

Rooms—Unfurnished 90

LARGE rm., dressing rm., bath, separate ent., heat, lights furn.; adults only. HE. 0739-J.

LARGE front rm., private bath, all conveniences, gentlemen. VE. 1035.

Real Estate—Rent

Apartments—Furnished 100

DRUID HILLS, complete one or three-room efficiency, private entrance, near Emory car line; private home, garage. HE. 3506.

161 MERRITTS AVE., small steam-heated apt.; everything furnished. VE. 7422.

NICELY FURN. EFFICIENCY APARTMENT, UTILITIES. AT. 4055.

1260 McLENDON AVE., N. E.—3 rooms, conveniences. Couple.

Apartments—Unfurnished 101

725 CATHERINE ST., S. W., No. 3, liv. rm., bedrm., brkfstrm., kit., $32.50; adults.
Wall Realty Co. MA. 1132

915 RIDGE AVE. 2 UNFURNISHED ROOMS, $9.00. HUIET WILLIAMS INC. MA. 8985.

DECATUR. 4 rms., bath, 5c car. Wired elec. stove, conv. location, cple. $27.50. DE. 0504.

LIST your property rent or sale.
HUNTER REALTY CO. MA. 9860.

Houses—Furnished 110

HANDSOME home on Peachtree, 15 bedrooms, 4 baths, for board of 2 middle aged ladies and $75 mo. Immediate possession. Double garage. 1273 Peachtree St.

WILL SHARE 6-ROOM BUNGALOW WITH COUPLE; NO CHILDREN. 1276 OAK ST., S. W.

Office and Desk Space 115

IVY ST. BLDG.—Desirable office space available. Reasonable rates. RA. 9511 Draper-Owens Company.

OFFICE space available in the Mortgage Guarantee building, Carnegie and Ellis. WA. 0656.

Desirable offices, P'tree Arc. Rates reas. ARLINGTON-HARDWICK CO. MA. 6213

PRIV. office, desk space, with or without phone ext.; mail serv. 231 Healey.

Wanted To Rent 118

CONSTANT DEMAND FOR HOMES AND DUPLEXES. LIST YOUR VACANCIES WITH US. WA 2162.
LIPSCOMB-ELLIS CO.

WE have clients for houses, furnished and unfurnished, $50 and up.
Draper-Owens Co., 521 Grant Bldg. WA. 9511.

SERVICE man with 2 children desires 5-room furnished apt. or house, $40-$50. Address L-107, Constitution.

PERM., essential worker desires small unfurn. house, 4-rm. duplex, N. E. RA. 3335.

PERMANENT civilian couple, no children, wants 3 or 4-room furnished apart. or duplex Emory section. DE. 8035.

COUPLE with 13-year-old son wishes unf. 2 or 3-bedroom house or apt., N. E. section. VE. 1569.

DESIRE 3-rm. furn. apt. Couple and one child. AM. 1566.

WANTED to lease 5-room house, near carline, railroad man. Ref. MA. 1245.

Real Estate—Sale

Houses for Sale 120

North Side

First Time Offered
LENOX PARK BUNGALOW
EAST ROCK SPRINGS RD.
3 BEDROOMS, 2 tile baths. Automatic heat and hot water. Grammar school 1 block. Near bus stop.
ATTRACTIVE homes in this fine section much in demand. Reasonably priced at $10,500. Balance $60 per month.
HERBERT KAISER CO.
Exclusive Agents.
VE. 5113, Bus. Hrs. VE. 7296 Evenings

INMAN PARK
AT LITTLE FIVE POINTS
ONE-STORY bungalow triplex; 3 baths; one 5-room unit, one four-room unit, one three-room unit; total income $110 per month; all utilities separate; stoker-fired furnace; has been recently redecorated throughout and in splendid condition; on excellent lot; close to every convenience, and one of the best educational centers in Atlanta. Priced at $5,500. Unquestionably one of the most outstanding values in Atlanta for home plus income. Shown only by appointment. Call O. H. Werner, DE. 7187 or WA. 1511. EXCLUSIVE.
J. H. EWING & SONS.

Possession in 15 Days
46 Twelfth St., N. W.
2-STORY frame, 4 bedrooms and glass sleeping porch, 1 bath; coal furnace, servant's quarters. Lot 40x100, back yard fenced. Substantial cash payment required. Inspect this from outside and if interested for appointment to look through, call Wallace May. Exclusive. WA. 5477.
ADAMS-CATES CO.
"Create an Estate."

Block of Peachtree Road
$10,500
ONLY 1 year old, pretty 6-room home with 3 bedrooms, 2 baths, gas furnace, daylight basement, insulated, weather-stripped, 2-car garage with overhead doors; 100-ft. lot; payments only $44.31. Shown by appointment with Roy Holmes, HE. 3680, WA. 9511. Exclusive.
DRAPER-OWENS CO.
Realtors.

MORELAND AVE., near Little Five Points. 1-story duplex 3 and 4 rooms, 3 rms. now rented, $32.50. Possession 30 days. Furn. heat, all modern convs. $5,950. Terms. Ernest L. Miller, WA. 1915.

Real Estate—Sale

Houses for Sale 120

North Side

MOVE IN TOMORROW
6-ROOM brick, 1 year old; large living room, modern kitchen, inlaid linoleum, 3 bedrooms, one all-tile bath with shower over tub; big daylight basement, gas furnace; basement garage with overhead door; shady lot; east front; possession immediately; substantial cash necessary. Exclusive. O. B. Jacobs, HE. 3681 or WA. 7991.
JACOBS REALTY CO.

MORNINGSIDE
A PRETTY red brick bungalow; English type; good construction; 3 possible bedrooms, or music room and den; lot 70x200 feet; right at grammar school. Price $11,000. Call Mr. Wooding, WA. 5477.
ADAMS-CATES CO.
"Create an Estate."

OWNER LEAVING
MUST SELL HIS HOME IMMEDIATELY. White brick, about 8 months old, in Peachtree Park, just off Peachtree Road; entrance hall, large cement basement, stoker-fired furnace, large corner lot; substantial cash and FHA notes of $51 month. Exclusive. WA. 7991. Jacobs Realty Co.

MORNINGSIDE SECTION
EXCELLENT 3-BEDROOM 2½-BATH 2-story brick home, auto. gas heat, tile roof, quick possession. Shown by appointment. Price, $10,000, $3,000 cash, $60 mo. Dillon Crowley, HE. 6148-R.
Fisher Realty Co. MA. 9158

YOU put in the bathroom and save difference. 6-r. frame, big lot, fenced; pump in well, sink in kitchen, big basement, finished rooms that can be rented. 8 miles of bomber plant on Mount Paran Rd. Sell, worth the money; terms. Geo. P. Moore, CH. 6122, CH. 3994 nights.

ANSLEY PARK
POSSESSION SEPTEMBER FIRST. 2-story tapestry brick, 3 bedrooms, 1½ baths, daylight basement, laundry and servant facilities.
MRS. DOWE HE. 0386

I HAVE an 8-room house; 3 bedrooms, 2 baths, in the northeast section; can get quick possession. Priced to sell. Phone R. B. White, MA. 6370 or CH. 1701.
D. L. STOKES & CO.

PEACHTREE-BATTLE AVE., N. W. ATTRACTIVE, small home; modern; large lot; on bus line. For quick sale. Call Mr. Crider, Dickey-Mangum Co., WA. 1541.

CLIFTON RD., N. E., attractive 2-story brick; 5 bedrooms, 3 baths; excellent condition; modern in every way; a good buy. Call Mr Crider WA 1541 Dickey-Mangham Co.

ORME CIRCLE, N. E.; attractive bungalow, 3 bedrooms, 1 bath, $6,000. Call Mr. Crider. WA 1541. Dickey-Mangham Company

4500 HARRIS TRAIL—1 year old, 10 rooms, 5 baths, 11 acres, lake site, 2 clear streams. Bargain. JA. 2205.

$10,500—A real home; 3 bedrooms, sun parlor, beautiful, well-kept lot; also garage apt. Call Jack Levy, JA. 0323.

ROSEDALE RD., N. E.—Attrac. 6-room brick, avail. 30 days, $6,000. HE. 1177, DE. 6805.

NEAR Pershing Pt. 17-rm. house, $17,500. Mr Kopp WA 6368 Weyman & Co.

1175 BRIARCLIFF PL. 6-rm. brick; reasonable, vacant. WA. 6655.

ANSLEY PK.—2-story, 4 bedrooms, 2 baths, $7,500. Nutting, WA. 0156.

Grant Park

866 Boulevard, S. E., 5r.....$3,500
508 Park Ave., S. E., 7r. 2 baths..$4,150
853 Confederate Ave., S. E., 5r....$3,000
729 Grant St., S. E., 8r.....$3,500
960 Rawlins St., S. E., 4r.....$1,800
Jones-Logan Co., WA. 2820, McLaurin.

South Side

ALL of these are real bargains. Pick your home from this list now:
65 Atlanta Ave., S. W. $1,650
361 Bass St., S. E. 1,650
721 Woodson St., S. E. 1,250
604 Crew St., S. W. 1,600
427 Formwalt St., S. W. 1,350
313 Grant St., S. E. 1,600
150 Georgia Ave., S. W. (duplex)..3,250
THESE are exclusive sales. For further information call Geo. F. Gann, MA. 1638 or VE. 1020.
CHAPMAN REALTY CO.

HOME AND INCOME
READ THIS
BRICK APARTMENT—21 rooms, rented as small units, bringing good returns. Steam heat, new stoker. Good location. Price $6,000. Reasonable terms. Owner leaving city. Will sell furniture cheap. WONDERFUL OPPORTUNITY. MR. HANEY, WA. 9346.
C. G. AYCOCK REALTY CO., WA. 2114.

38 ORMOND ST., S. E., on easy terms. Price $1,650, rent $20. Call Watkins, WA. 5477.

Kirkwood

FIVE-ROOM BUNGALOW
BREAKFAST room, basement, hot air coal furnace; wooded lot, 50x235; on Boulevard Drive; close to car and school; will take vacant lot or automobile in the trade. Priced at $4,200. Mr. Wilson, WA. 3935.

East Atlanta

5-ROOM house and vacant lot, all conveniences except gas. Price, $3,000. Mr. Nash. WA. 0341. Rowe Realty Co.

Decatur

CLAIRMONT PK. HOME
POSS. 30 DAYS—3 blocks school and bus; 3 bedrms., liv. rm., din. rm., b'kfast rm. and kitchen; hot air furnace, Iron Fireman stoker, Westinghouse laundry-mat; Ven. blinds; lot 50x150; priced $7,500. Shown by appt. Excl. Grady Duffee, DE. 9915, CR. 2606.
HANDSOME 9-RM. BRICK
E. PONCE DE LEON AVE.—Exclusive sec. of this lovely city of homes; built for permanent home of owner; 2 blocks car and school; few homes of this character avail.; lovely lot 75x300. Quick poss. Priced $12,750. Shown by appt. Excel. Grady Duffee, DE. 9915, CR. 2606.
WHEAT WILLIAMS R'LTY

ONE TWENTY—DECATUR .....
$6,000—136 Winnona Drive, 6-rm. brick bungalow, in good condition; possession on or before Oct. 1. Phone Tom Falson, WA. 0100.
ADAIR REALTY & LOAN

6-ROOM brick, hot air furnace, all conveniences, near car line and school. CR. 2606.
WHEAT WILLIAMS RLTY.

FOR CHOICE HOMES, all sections. Camp Realty Co. DE. 2561.

East Lake

E. LAKE DR.—New 6-rm. house, gas furnace, $5,500. HE. 1177, DE. 6805.

Inman Park

MORELAND AVE. — Duplex; spacious rms.; available 30 days; $5,950. HE. 1177

Druid Hills

PALIFOX DRIVE BRICK
AVAIL.—3 bedrms., 2 baths, liv. rm., din. rm., b'kfast rm., kitchen, hot air furnace; bus in front, car 3 blocks; excellent community; $2,500 cash, $40.86 mo., $7,500. Exclusive. Grady Duffee, DE. 9915, CR. 2606.
WHEAT WILLIAMS R'LTY

IMMEDIATE POSSESSION
MOST desirable section. Tapestry brick, 3 bedrms., 1½ baths, newly decorated, new gas furnace. Double garage, lovely yard, near car line, Mr. Bone.
Cary Bone Realty Co. DE. 3394

BEAUTIFUL 4-bedrm. brick home, 3½ baths, lge. lot. Sacrifice. WA. 6011.

Cascade Heights

FOR best bargains in homes in Cascade Heights, call Geo. L. Wilson, RA. 1031, or O. R. Moyer, RA. 4224.

East Point

TO BUY, SELL, OR RENT IN East Point, College Park, Hapeville, call EAST POINT REALTY CO., CA. 2153.

Hapeville

6 ROOMS, lot 100x300.
5 ROOMS, new, attractive.
LOT in beautiful new subdivision.
6 ROOMS, lot 75x220. CA. 2984
MT. VIEW, 6-rm. house, newly dec. lot 100x230, cash $1,200 and assume small loan. CA. 2984.

College Park

COLLEGE PARK—5 rooms, close to airport; ½ block school; gas floor furnaces. 215 Madison St.

Smyrna

6-RM. bungalow, hardwood floors, 3 acres of land. Immed. possession, $6,000. Jas. Y. Wooten, Smyrna, Ga.

West End

WEST END PARK—6-RM. BUNGALOW, NICE GARDEN AND SHRUBBERY. FURNISHED OR UNFURNISHED. A REAL HOME. IMMED. POSSESSION. OWNER. WA. 1694.

1227 SELLS AVE.
$3,000—1-3 cash, balance $20 month; ideal 5-room home; convenient to carline and school. See this and call Mr. Nunn, HE. 4958-M or WA. 3585.

Real Estate—Sale

Houses for Sale 120

West End

1448 MOSLEY PL., S. W.
A REAL HOME; 7 rooms and adaptable 2 families; 2 baths; priced reasonable and terms. Exclusive. Call Mr. Will C. Stokes, MA. 6370.
D. L. STOKES & CO.

Miscellaneous

YOUR ATTORNEY can have the title searched and insured.
LAWYERS TITLE INSURANCE CORPORATION
Title Bldg. WA. 7001

Auction Sales 121

AT AUCTION
202-ACRE farm (7 miles west of Cleveland, known as the Bean Dairy Farm). One 7-room house, 2 tenant houses, 7 barns, 3 springs and creek. This is a very rich farm, also one of the best equipped dairy farms in Bradley county. See this farm and be prepared to bid and buy at your own price.
—RAIN OR SHINE—
SATURDAY, AUG. 28TH, 10 A. M.
—On the Premises—
57 head registered grades dairy cattle, 3 registered bulls, 6 head of mules, Farmall tractor and all tractor equipment, also horse-drawn equipment. 14-ft. Wolverine boat, 2 outboard motors, 2 coolers, 42 10-gallon cans, also Surge milking machine, all dairy equipment, 4 trucks, one 1941 model house trailer, 1 all-metal horse trailer, 60 pigs, hogs and shoats.
FOR INFORMATION SEE OR CALL
T. B. Walker, Owner
East Chattanooga, Tennessee, 2-3568. Or drive to farm, see Clifford Hughes or Mr. Bivens.

FOR a quick and satisfactory sale of your property write or wire Rowe Land & Auction Co. Reliable auctioneers, Buford, Ga.

Brokers in Real Estate 122

ALLEN M. PIERCE, REALTY CO.
WILLIAM-OLIVER BLDG.

Business Property 124

FOR RENT—WAREHOUSE SPACE
3-STORY and full basement, 32,000 sq. ft. sprinklered bldg., elevator. Available Nov. 1. $300 per mo. Address L-103, Constitution.

Farms for Sale 127

SEVERAL SMALL FARMS.
BEAUTIFULLY located, lake and streams, land in cultivation and some timber.
16-ACRE tract $2,150
17-ACRE tract $2,100
17-ACRE tract with house and lake $2,950
8-ACRE tract $1,050
40-ACRE tract with large lake, well planted in fish, several houses, spring feed $10,000
5 TRACTS 6 to 9 acres, some have houses .....$750 to $1,000
2-ACRE tract with house $750
ALL these lands are cut from 400 acres, beautifully located, paved highway on both sides, high and very fertile, ideal for country homes and estates.
S. E. DAVIDSON, CA. 2984, Hapeville.

BELIEVE IT OR NOT—Land is selling in Cobb county faster than the lawyers can examine titles. 57½ acres of producing land, 3 miles west of Powder Springs in the 19th district and second section of Cobb county in the heart of famous Sweetwater Valley. Makeshift dwelling, comfortable for small family; dandy oak barn; fine pastures under good fence; creek through pasture; no erosion; on main road; 20 to 35,000 ft. original timber. Priced one time for $1,500. ½ cash. W. R. Tapp, Phone 2511, Powder Springs, Ga.

WANT A FARM?
DAIRY FARM, large herd, all equipment, 45 acres cultivated land, six-room house, electricity, tenant home and all other outbuildings. Swimming pool. Place also has grist mill running at capacity. Located one mile east of Morrow. Write Box 205, Morrow, Ga.

LARGE FARM, 1,004 ACRES, 1 LARGE HOUSE, SEVERAL SMALL TENANT HOUSES, FARM FENCED IN, PLENTY OF WATER AND ELECTRIC LIGHTS, IN 4 MILES OF HIGHWAY SEE OR WRITE R. P. BIGGERS, CONYERS, GA.

41-ACRE farm for sale; 2 good houses, water, lights, located in Palmetto, C. B. Thompson, Palmetto, Ga. Phone 6611.

Investment Property 129

Investment on Williams St.
TWO apartment buildings with several units each. Completely furnished. Good tenants. Income in excess of $300 per month. $9,500. Call Mr. Johnson, WA. 2162. Exclusive.
LIPSCOMB-ELLIS CO.

NEAR Cain and Butler Sts.—10 Negro houses. Rent $2,346 per year. Price $11,000. F. B. Reese, VE. 4464.

24-UNIT BR. Good location. N. S. res. sec. Annual income $9,000. Wade Browne, CH. 7618, WA. 0100. Excl.

SMALL parcel close in Spring St. below assessed value to close an estate. P. O. Box 215, Atlanta.

FOR business property and Apt. investments, call Tomlin, JA. 1858.

Lots for Sale 130

LAKEWOOD PARK—Buy lot now for your future home, in this new subdivision. No down payment, $10 monthly. Car line and bus line. CA. 4584.

DECATUR, level lot on Greenwood Ave. Low price for cash. CA. 2984.

Suburban 137

TALKING TO YOU
IF YOU want to feather your nest for duration and have a country place for future, I have it. Osborn Road. Short distance from Peachtree road trolley and U. S. Hospital No. 48; small rustic type cottage in setting of beautiful trees and shrubs, 4 acres of land, 229 feet paved frontage; servant's room or play room in yard; large chicken house and yard; a spot of bottom land with branch through it, now growing corn. You can have a cow, pigs and chickens and raise all your garden truck; live on top of the world. Low price of $3,750; $1,250 cash, $40 per month. Possession now.
GEO. P. MOORE, CH. 6122
3108 Peachtree Rd. At Buckhead.

Modern Country Estate and Poultry Ranch
22 ACRES, most all original woods; bold spring with pump; also pump in well; 7-rm. modern home; gas floor furnace, 1½ baths, double garage in basement; nice servant's house; 3 large mod. brooder houses; 3 poultry and barn; everything modern with magnificent setting in beautiful oak grove; 7½ miles from Decatur, 12 miles from Atlanta. Price, $13,000. Shown only by appointment. Exclusive. Grady Duffee, DE. 9915, CR. 2606.
WHEAT WILLIAMS RLTY.
Realtors

BEAUTIFUL HOMESITE
50 ACRES, 25 acres in cultivation, tenant house; surrounded by a 25-acre oak grove; 3 chestnut trees, branch; sacrifice $3,950; only 8-minute drive north of Pace's Ferry Road. Call L. O. Lankford, WA. 0100.
ADAIR REALTY & LOAN

BEST FARM IN COBB COUNTY
12 MI. from Atlanta, 85 acres, new 6-rm. house, elec. lights, good barn, cotton house, other outbuildings. 2 wells, beautiful spring and lake site. Land will produce 1½ bales of cotton per acre this year. If you are interested in a good farm, this is it. $6,500. Geo. C. Morris, 500 Dodson Dr., S. W. RA. 1394.

CITY AND COUNTRY
BEAUTIFUL 2-story white board home on Peachtree Creek; only 7 miles out; phone, bus; 7 acres; 3-acre garden; price $9,750. Immediate possession. Call L. O. Lankford, WA. 0100.
ADAIR REALTY & LOAN

CRABAPPLE—PAVED ROAD
75 ACRES, 2 houses, 40 acres high state cultivation, $5,500.
CHAS. J. COFER WA. 9750
218 RED ROCK BLDG.

ADAMSVILLE—Pretty 4-rm. home, elec., on two lge. cor. lots, paved road, 12 mi. bomber plant. No agents. $1,500. MA. 1307.

Property for Colored 138

480 WELLS ST., S. W.—5 rooms, near McDaniel St. and carline, $1,500; $300 cash, $15 mo. No loan. S. H. McGuire Realty Co., 221 Arcade, WA. 4304.

984 McDANIEL ST., S. W.—$1,750; $250 cash. Fraser Realty Co., WA. 2944.

Real Estate—Sale

Property for Colored 138

LOTS IN HUNTER HILLS, NEAR WASHINGTON PARK, $5.00 MONTH. 604 CANDLER BLDG. WA. 5862.

Wanted Real Estate 139

HAVE CLIENTS for new or old houses, any location.
WA. 2162, Mrs. Shackelford, WA. 9660.

WE HAVE a number of clients for good North Side homes. We can sell yours for you. Phone us details. WA. 3111, Haas & Dodd.

WE SELL homes, farms, business properties, vacant lots, anywhere in Ga. or adj. states. For quick, satisfactory results see or write us. Johnson Land Co., Haas-Howell Bldg., Atlanta, Ga., MA. 3132.

NEED at once, 5 or 6-room house near transportation, East Atlanta, Inman Park, Grant Park, Decatur section. WA. 3522, WA. 9806 nights.

SUBSTANTIAL cash payment. Homes, any section. Fisher Realty Co., MA. 9158.

LIST your property, rent or sale D. L. Stokes Call Weaver, MA. 6370.

LIST your property, for sale or rent, with COOK & GREEN, WA. 5731.

WE will sell, rent your property. McLain, Peeples & Morris, Inc. DE. 5775.

CASH buyers for homes. Mrs. D. Hargrave, Real Estate Broker, CH. 8443.

WE CAN SELL or rent your property. BER

Subscription Rates Raised At Columbus

COLUMBUS, Ga., Aug. 23.—(AP)—The Columbus Ledger and The Enquirer announced that, effective next week, subscription rates will be increased 20 per cent, "in exact proportion to our own increased costs."

In a notice to readers, A. H. Chapman, publisher, said a large proportion of American newspapers had raised subscription rates in recent months in line with rising production costs. "Until now, the Ledger and Enquirer have resisted this trend," the publisher's statement said. "We have wanted, if possible to keep our own rates stationary, and we have absorbed without any additional cost to you heavily increased charges for materials and manpower.

"The time has come, however, when we must equalize our rates with production costs. The immediate reason is that on September 1 newsprint paper, which is a tremendous item of cost, advances $4 per ton, bringing the aggregate increase in this one item to approximately 20 per cent since January 1.

"Other costs have risen proportionately."

The new rates will be 30 cents instead of 25 cents for weekly subscribers and $1.30 for monthly subscribers. The street sale price of five cents remains unchanged.

Educators Plan Two-Day Visit To Army Posts

Twenty-two educators representing schools in the southeastern states today start a two-day visit to Army installations to learn first-hand the need for preinduction training of students, Major Isaac Carr, field representative of the Fourth Service Command, announced yesterday.

The educators will meet briefly at the Ansley hotel this morning for a conference and an address by Major General William Bryden, then leave for Camp Wheeler at Macon, Ga. There they will see typical activities of an Army replacement training center, with its radio shops, cook schools, machine shops and other vocational training facilities. Tomorrow they will view the induction process, testing, classification and assignment at Fort McPherson.

In explaining the purpose of the tour, Major Carr said: "There are many skills and abilities which the soldier should have in order to do his best job. A certain number of these needs can be filled in whole or in part before the man is inducted. Schools can help the nation's armed forces in a very important way by providing the necessary preinduction training.

"Following suggestions of the War Department, schools of the country last year gave 600,000 potential inductees training in fundamentals of machine shop work, radio, automotive mechanics, electricity, radio code practice, Army clerical procedure and driver education," he said.

Georgia educators participating in the tour include Dr. A. C. Aderhold, director of the High School Victory Corps; Harold Bixler, director of research and guidance, Atlanta schools; Knox Walker, supervisor of Fulton county schools; Ralph Ramsey, secretary of the Georgia Education Association; S. F. Burke, superintendent of the Thomaston High school, and Marvin Shield, supervisor of the state education department.

A visit to the Atlanta Ordnance Depot tomorrow afternoon will end the tour.

Chipley Officer, WAC Meet--to Wed

CINCINATI, Ohio, Aug. 23.—(AP)—Three weeks ago Lieutenant Raymond Humphrey, of the air force, and WAC Lieutenant Helen Ruch, of Cleveland Heights, Ohio, met for the first time in preparations for an air show by the Civil Air Patrol.

Today, an announcement couched in strict military terminology advised of a change in WAC personnel — "Lieutenant Helen E. Ruch to Lieutenant Helen R. Humphrey effective September 25"—the wedding date.

Humphrey's home is in Chipley, Ga. He is commanding officer of the Army Air Force detachment at Lunken airport.

Harry Oakes' Widow Expected To Testify

NASSAU, Bahamas, Aug. 23.—(AP)—Lady Eunice Oakes came to Nassau today on the eve of the resumption of a preliminary hearing for her son-in-law who is accused of bludgeoning and burning to death her husband, Sir Harry Oakes.

Although official word was lacking, there were signs that she might be called to testify as the prosecution puts the finishing touches to its case against Alfred de Marigny, the dashing husband of Lady Oakes' 19-year-old daughter, Nancy.

It was believed likely, also, that Sir Harry's will—which will dispose of an estate unofficially estimated to be worth as much as $200,000,000—might be filed for probate during her visit here.

3 Georgians Promoted To 'Major' in WAACS

WASHINGTON, Aug. 23.—(AP) The promotion of 18 captains in the Women's Army Auxiliary Corps to the grade of field director was announced today by the War Department.

The grade corresponds to that of major, and the 18 officers will be majors in the Army when the WAAC becomes the Women's Army Corps September 1. Among those promoted were the following Georgians.

Mary C. Freeman, of Newnan; Florence H. Jepson, of Decatur, and Jessie Pearl Rice, of Griffin.

★ THEY'LL DO IT EVERY TIME ★

Bugs Baer Says:

Among our new citizens in the Solomons are cannibals, headhunters, fire-worshippers, voodoo specialists and those who bow to craven images and stuffed snakes.

Even a gorilla in the New Hebrides quit colder than a porcelain doorknob in January when he saw a Brooklyn Marine picking up coconuts with his feet.

The only thing I like about our new territory is there is a place in the Pacific where you lose a day. I'll give them next September 15th and no reward for finding it again.

Hervey Allen Resigns WMC Position Here

Resignation of Hervey Allen as information officer of the Fourth Regional War Man Power Commission was disclosed yesterday by Dr. B. F. Ashe, regional director of the WMC.

"Although Allen has not submitted his resignation he has told us of his intentions to resign effective September 1, however, we hope he will prolong his notice until we find someone to take his place," Dr. Ashe said.

Allen, who is vacationing with his family in North Carolina, was expected to return to Atlanta this week to make an announcement of his resignation. He joined the regional WMC staff as information specialist early this year.

He is the author of "Anthony Adverse" and is working on other books to which he probably will devote his entire time after leaving WMC, Dr. Ashe said.

Governor To Visit Callaway's Farm

Governor Arnall will spend today on Cason Callaway's farm at Hamilton, hoping to learn how state institutions may improve their food production methods.

Tomorrow, he will speak to the 10th District Masons at Bogart at 5 p. m.

At 4 p. m. Thursday, Arnall will speak at Newnan when the R. D. Cole Company is awarded the national Maritime "M."

The Governor will talk to a 4-H club convention at noon Friday in Milledgeville.

Lumber Price Increase Announced by OPA

An increase of $6 per 1,000 board feet, in the maximum prices of all standard grades and items of southern hardwood board lumber was announced yesterday by the regional Office of Price Administration.

This increase, which affects slightly more than 90 per cent of the southern hardwood production, will add $5.50 per 1,000 board feet, or 14.5 per cent, to mill realizations.

It is the first general increase granted for southern hardwood since ceilings were established in February, 1942, and it is given to compensate mills for increased production costs since that date, officials said.

Ace of World War I Killed in Auto Crash

CHICAGO, Aug. 23.—(INS)—Major John J. Seerley, 46, of the Eighth Fighter Command, an ace in World War I, was killed Saturday in England when his automobile crashed into a wall, his sister, Mrs. G. R. Bell, of Winnetka, was notified tonight.

The major was an investment broker in Chicago prior to entering the war as a captain in January, 1942. When he was 19 he was one of the first men selected by the War Department for pilot training.

NEWSPAPERMEN ARRIVE.

NEW ORLEANS, Aug. 23.—(AP) Nine representatives of leading Central American newspapers, arriving here by Pan-American Clipper ahead of time over the weekend, spent today sightseeing in preparation for their escorted six weeks' tour of the United States.

TODAY'S CROSSWORD PUZZLE

ACROSS.

1 Wherewithal.
5 South American food animals.
10 Coin.
14 Top of.
15 Make fitting.
16 Money exchange.
17 Pace.
18 More tender.
19 Window glass.
20 Allures.
22 Contributes.
24 Goddess of discord.
26 Prong for roasting.
27 Despoiled.
31 Drudged.
35 Grape.
36 Pulpy egg-shaped fruit.
38 The best.
39 Yield.
41 Vapor.
43 Unfermented grape juice.
44 Winning card.
46 Law favoring male succession.
48 Fruit drink.
49 Small ear bone.
51 Fetters.
53 Forty days' fast.
55 For food at table.
56 Sylvan.
60 Departs.
64 Very muddy.
65 Ordain.
67 Rake.
68 Wings.
69 Belt worn by Eastern non-Mahometans.
70 Left.
71 Despatch.
72 Foe.
73 Added to.

DOWN.

1 Charge.
2 Stake.
3 Stalk.
4 Movable trough used in grist mill.
5 Voice forms in grammar.
6 Confusion.
7 Cavil.
8 Mimics.
9 Sharpens razors.
10 Chief cities.
11 Minced oaths.
12 Baseball team.
13 Digits.
21 Short journey.
23 Repulsive.
25 Chairs.
27 Channels.
28 Turn inside out.
29 Italian university city.
30 Phantasy.
32 Essential.
33 Musical study.
34 Divisions of ancient Attica.
37 Fresh vegetable dish.
40 Used.
42 Agency.
45 Pry.
47 Fling.
50 Sign of a cold.
52 Admonish.
54 Claw.
56 Chalices.
57 Agitate: colloq.
58 Chaff.
59 Unaspirated.
61 Chess man.
62 Aria.
63 Beginning.
66 Movable part.

Solution to Yesterday's Puzzle.

M	A	P	L	E		C	A	R	T		A	D	A	M
O	R	I	O	N		A	G	A	R		L	U	N	E
R	A	T	T	L	E	P	A	T	E		A	N	S	A
E	L	A	T	I	V	E		I	M	P	E	D	E	D
			O	V	A		H	O	B	O		E	R	S
W	A	N		E	N	T	E		L	E	E	R		
A	N	I	O	N		R	A	V	E		C	H	U	B
F	O	N	D		T	I	D	E	S		H	E	R	A
T	A	C	E		R	O	M	E		B	O	A	S	T
		O	R	C	A		E	R	A	L		D	A	S
S	A	M		I	V	A	N		N	U	T			
I	M	P	U	T	E	R		O	T	R	A	N	T	O
T	O	O	T		L	O	G	G	E	R	H	E	A	D
A	L	O	E		E	M	I	R		E	O	L	I	A
R	E	P	S		R	A	G	E		D	E	L	L	S

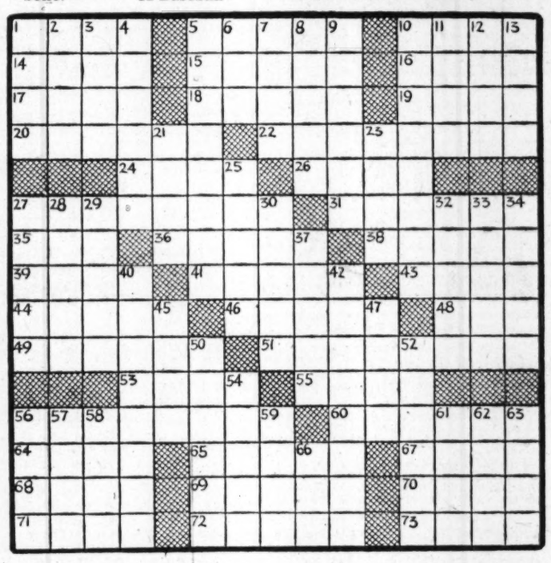

Your Ration Dates With Uncle Sam

August 24—Make a date today to donate a pint of blood to the Red Cross. Phone WA. 9635 for appointment.

August 29—Red Stamp Y becomes valid and expires October 2.

August 31—Red Stamps T, U, V and W expire; deadline for tire inspection for holders of C gasoline ration books.

September 1—Blue Stamps U, V and W become valid and expire October 20; deadline for use of old-type B and C gasoline ration books.

September 5—Red Stamp Z becomes valid and expires October 2.

September 12—Brown Stamp A in Ration Book 3 becomes valid for rationing of meats, fats and cheeses and expires October 2.

September 19—Brown Stamp B in Ration Bock 3 becomes valid for rationing of meats, fats and cheeses and expires October 2.

September 20—Blue Stamps R, S and T expire.

September 26—Brown Stamp C in Ration Book 3 becomes valid for rationing of meats, fats and cheeses and expires October 20.

September 30—Deadline for tire inspection for holders of A gasoline rations.

October 3—Brown Stamp D becomes valid for rationing of meats, fats and cheeses and expires October 30.

October 10—Brown Stamp E for rationing of meats, fats and cheeses becomes valid and expires October 30.

October 17—Brown Stamp F becomes valid for rationing of meats, fats and cheeses and expires October 30.

October 31—Coupons 15 and 16 in Ration Book 1 for canning sugar expire; shoe stamp No. 18 in Ration Book 1 expires; sugar stamp No. 14 expires; deadline for tire inspection for holders of B gasoline rations.

November 21—No 6 coupon in A gas ration book expires.

For further ration information telephone Walnut 4121, extension 299.

Weekly quota for Red Cross blood donations: 1,500 pints.

SOIL SURVEYS.

ALBANY, Ga., Aug. 31.—Soil survey work which has been carried on in the Flint River Soil Conservation district is now being conducted by M. E. Stephens, Soil Conservation Service inspector from Knoxville, Tenn. Aiding are A. H. Hasty and R. R. Covel, also Soil Conservation Service inspectors.

AUNT HET

By ROBERT QUILLEN.

"These eyebrow mustaches look more sanitary than the old droopin' kind, and I give all the credit to ice cream cones."

JUST NUTS

POLLY PIPPEN DICK TRACY ORPHAN ANNIE MOON MULLINS SMILIN' JACK TERRY SUPERMAN SMITTY THE GUMPS